Russellog

GEN

ALLEN COUNTY PUBLIC LIBRARY
3 1833 01788 9525

GENEALOGY
978.602
G79RUS
1967

Digitized by the Internet Archive
in 2010 with funding from
E-Yearbook.com

http://www.archive.org/details/russellog1967cmru

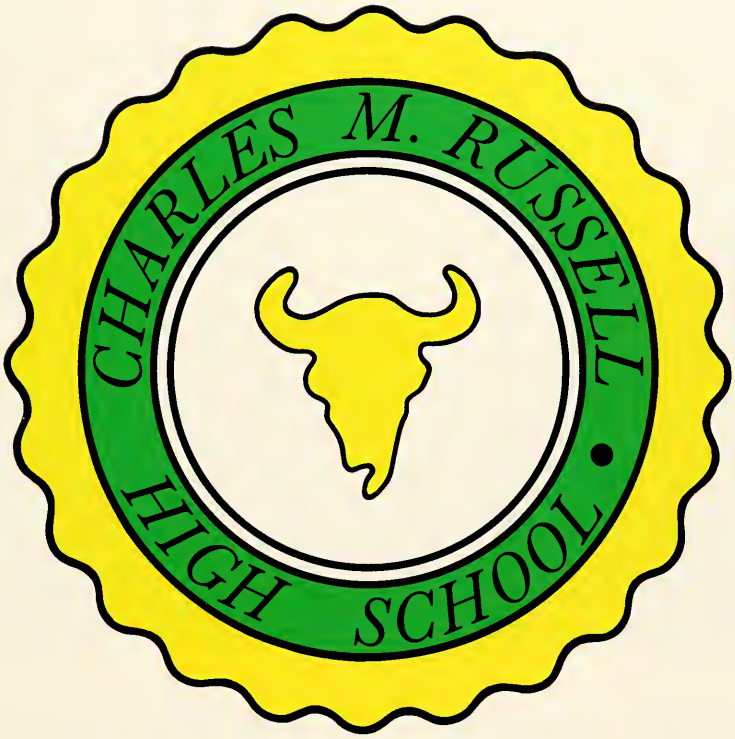

C. M. Russell High School

Great Falls, Montana

PUBLISHED ANNUALLY BY
THE ASSOCIATED STUDENT BODY
OF

C.M. Russell High School
Great Falls, Montana

RUSSELLOG

1967

Does anybody go to CMR

just for the fun of it?

Well no, not really . . . but it is a lot of fun. It is fun to learn and when you're a student at CMR, you can really learn something . . . about yourself.

You can't make a career out of going to CMR. but what a place to start! Your're here only three years, but you learn more about yourself than you could dream possible. More about what you can do. More about what you can give and what you can take.

You might learn, for example, that you have a great, undiscovered, and perhaps unappreciated ability for doing things. Like solving equations. Or writing short stories. Or building engines. Or maybe even figuring distances between planets.

Or you might discover that you have a talent for people. Communicating with them. Understanding them. Or maybe even leading rather than following them.

There's no doubt about it. If you want to start doing something important, there's no better placd to start than Russell High School. As a CMR graduate, you will leave having discovered your talents, your potential, and yourself.

Now if that isn't fun, what is?

13
2

JEWELRY

From a collection of students an anthology of experience . . . smiling stiffly at the school photographer . . . "Nobody's gonna see the picture on my activity card" . . . making new friends and renewing old friendships . . . wondering how you'll last till June. . . .8:00 Monday morning . . . "Please stand for the Pledge of Allegiance" . . . kicking your locker when it won't open on the first try . . . finally rolling your r's in Spanish . . . a cramped hand after history . . . the sound of books slamming at the end of class . . . 3:00 Friday. . .

Confetti, posters, and campaign buttons . . . "Who ya gonna vote for?" . . . tension of a tie vote . . . happiness for the winners . . . sadness for the losers

. . . An almost band trip to Pasadena . . . the success of a half-time show . . . tuning up your instrument before a concert . . . painting scenery, selling tickets, and practicing lines . . . a last minute check in the mirror before going on stage . . . the applause after a performance. . .

"We want Bison blood!" . . . yelling yourself hoarse . . . sitting in the rain and snow . . . the Bison Walk . . . stuffing napkins in a float . . . teaching sophomores and juniors to stay out of the Senior Court . . . always walking around the skull. . . .

Hurried walk to the cafeteria . . . "What is H2SO4?" . . . trying to comprehend Shakespeare . . . a heated debate in Sociology . . . the nervousness before a speech . . . quiet hours of study in the library . . . the long, tedious hours put into a research paper . . . anxiously trying to finish a test before the bell . . . the agony of semester exams. . . .

Signing yearbooks . . . leaving Russell . . . looking back and remembering. . .

SPIRIT
SPIRIT
SPIRIT
SPIRIT
SPIRIT
SPIRIT
SPIRIT

SHOW
raisin
in the
sun

Table Of Contents

Introduction	*1-17*
Administration	*18-41*
Student Government	*42-51*
Organizations	*52-71*
School Life	*72-83*
Special Events	*84-101*
Sports	*102-135*
Classes	*136-219*
Senior Directory	*217-227*
Advertising & Index	*228-240*

ADMINISTRATION...

JAMES BERGENE, Principal

DONALD HOVLAND, Vice-Principal

MRS. GENEVIEVE BASSETT
Dean of Women

MR. DONALD PETERSON
Dean of Men

MR. ORVIS STENSON
Guidance Director

Jacob Block, former Dean of Men for C.M. Russell High School, was recently appointed Administrative Assistant for Research and Federal Aid in the Great Falls school system.During his year and a half at C M R, Dean Block worked diligently with students and faculty. His devotion to young people, his enthusiasm for school life, and his friendly spirit have contributed much toward shaping a brand new student body. For this, we are grateful.

MRS. LOIS KJELSRUD
Counseling Receptionist

MARLENE MATHISON, Counselor

RICHARD WOODEN, Counselor

JOHN STEFANOFF, Counselor

DONALD BEDKER, Counselor

PHYLLIS WILCOX, Secretary

MARGE FARMER, Scheduling

BETTY KNOBF, Resource Center Secretary

KATHY WATTS, Attendance

THEA GRAHAM, Clerk Typist

ANN THOMPSON, Clerk Typist

SHIRLEY HALL, Record Clerk

LUCILLE J. PARKER, Librarian

MRS. HENRIETTA WILSON, Typist

MRS. LORETTA PEARCE, Secretary

And the heart of our modern complex

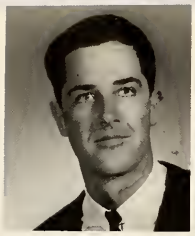

Richard Aaby
B.A., MA., World History

Theodore Ackerman
B.S., Health, Math

Daisy Anderson
B.S., English

Eunice Anderson
B.S., Typing, Shorthand

John Armstrong
B.S., Art

Boyd Bawden
B.S., M.S., U.S. Hist., Econ.

Eleanor Bennett
B.S., Phys. Ed.

Jane Berg
B.S., Business, Typing

Rolland Boe
B.A., Poli. Sci., Far East Hist.

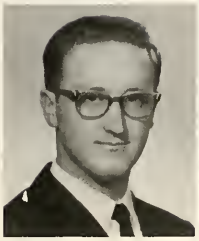

Larry Bright
B.S., English

Nicholas Cetto
B.S., B.A., M.N.S., Alg., Geom.

Nancy Chapman
B.A., Eng., Journalism

Shirley Christianson
B.S., Typing

Richard Cole
B.S., M.A., Music

Don Cramer
B.S., M.E., Mktg., Bkkg.

Dennis Davis
B.A., World History

Jane Dean
B.A., English

Richard Enochsen
B.S., Business

Ron Frost
B.S., Health

Diane Furuli
B.A., French

Charles Gestring
B.S., M.S., Biology

Kimeron Haan
B.A., Spanish

Thomas Haigh
B.S., U.S. Hist.

Sharon Halliwill
B.A., English

Virginia Hannesson
B.S., Typing, Bkkg.

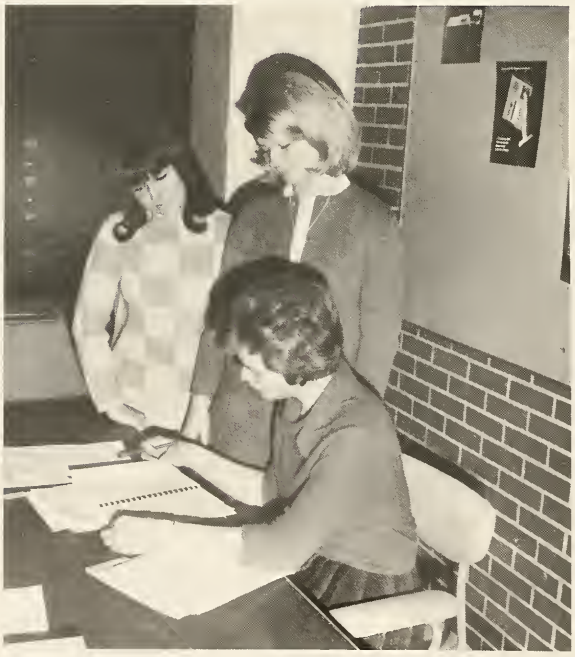

Charles Hanson
B.A., B.S., Wld. Hist., Russ. Hist.

Lenora Hill
B.S., Home Ec.

Lowell Hogenson
Industrial Arts

Larry Houck
B.S., Dist. Ed.

Paul Hudson
B.A., B.S., M.A., Biology

Dale Johnson
B.S., M.A., Wld. Geog., Wld. Hist.

Ludvik Jun
B.A., M.A., Geom., Math., Alg.

Don Kenczka
B.S., M.A., Biology

Derwood Koenig
B.A., Chemistry

Margaret Lucero
B.A., English

Linda McCrea
B.A., English

Robert McKinnon
B.A., English

Kenneth Meske
B.S., M.A., Alg., Geom., Trig.

Roland Mewes
B.S., M.S., Alg., Trig., Geom., Math.

James Miller
Music Dept.

Reid Miller
B.A., Health, Biol.

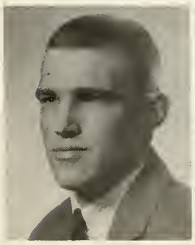

Robert Miller
Ind. Arts

Mary Moeller
B.S., Home Ec.

Dennis Mollander
B.A., English

Stan Morse
B.A., M.E., English

Galen Moyer
B.A., M.S., Biology

Alan Nelson
B.A., M.S., Biology

Katherine Niemi
B.A., German

Irene Olson
B.A., Speech

Donna Ordahl
B.A., English

Fern Padgett
English

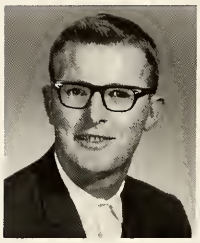

Douglas Palmer
B.A., B.S., M.E., Math, Geom., Alg., Trig.,

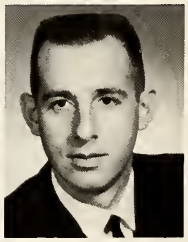

Thomas Peluso
B.A., Sociology, Debate

Richard Peterson
Tech. Elect.

Dwight Phelps
Chorus

Vickie Pierce
B.A., French

Charles Reiman
B.A., M.A., Wld. Hist., Humanities

Kathy Rice
English

Nancy Rose
B.A., English

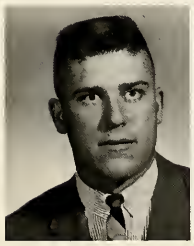

Howard Ross
B.S., Phys. Ed.

Betty Sailer
B.S., Typing

Richard Sanford
B.S., Alg., Trig., Math

Kent Smith
U.S. Hist., N.W. Hist.

Raymond Steele
B.S., Art

Jean Stephens
B.S., U.S. Hist., Lat. Am. Hist.

Bonnie Swor
B.A., Latin, Wld. Hist.

Howard Taylor
B.S., M.A., Ind. Arts

Beverly Tefft
B.S., Typing, Shorthand

John Wickkiser
B.S., English, P.E.

Robert Winters
B.S., M.A., U.S. Hist. Wld.

Robert Yaw
B.S., Physics, Hist. Aero.

Nancy Kohler
B.S., Sociology, English

GOVERNMENT...

HOUSE. Left to right, **ROW 1,** Dick Highwood, Gary Hoffman, Dale Schafer, **ROW 2,** Olivia Cantrell, Claudia Gibson, Linda Emsweiler, Shelly Myers, Ann Dayton, Sue Senstad, Karrol Klibbe, Linda Peters, **ROW 3,** Darla Madson, Charlotte Senstad, Deanna Kapptie, Sue Barlow, Marcia Berg, Pam Cornish, Shelley McKamey, Barbara Feiden, **ROW 4,** Lana Herrig, Leah Ann Barlow, Sharon Pucket, Donna Carney, Bonnie Bonahoom, Paulette McKay, Linda Curry, Marlaine Smith, Nancy Lucas, Guay Tippett, **ROW 5,** Fred Weber, Russell Page, Pat Conoley, Wayne McKay, Jim Zygmond, William Duffey, Ron Hinricksen, Larry Takala, Alan Martin, Landy Bain, Candy Dodge.

CMR students learn

The House of Representatives, together with the Senate make up the legislative branch of our government. The House, which operates on much the same basis as our state and national governments, originates all finance, homeroom and Representative bills, and hears bills from the Senate. Along with other student government officials, members of the House of Representatives saw government in action this year when they visited the Montana State Legislature in January.

governmental processes firsthand . . .

The CMR Senate is composed of six senators per class plus two from Inter-club Council. It is a legislative branch headed by the student body President.

SENATE OFFICERS. Gary Buiccione, Liza Johnson, Bill Cordingley, also not shown, Pam Adams.

SENATE. Left to right, **ROW 1**, Jayne Flynn, Liza Johnson, Candy Koby, **ROW 2**, Terry Fish, Billie Bennett, Jan Baumgart, Susan Sherman, Peggy Nelson, Mike Heine, **ROW 3**, Gary Buiccione, Frank Rossberg, Bob Wear, Max Kalafat, Roby Enge, Danny Billings, Dave Hanson, also not shown, Lynn Roberts, Tom Sullivan, Dan Nebel.

SOPHOMORE CLASS OFFICERS, President, Bob James, Secretary, Kathy Knight, Vice President, Larry Lansverg.

SENIOR CLASS OFFICERS, Secretary, Pam Adams, Vice President, Dave Denning, President, Skip Nelson.

JUNIOR CLASS OFFICERS, President, John Sechena, Secretary, Sharon Puckett, Vice President, Sid Harvey.

STUDENT BODY OFFICERS, Secretary, Georgia Peterson; President, Bill Cordingley; Vice-President, Leann Finlay.

The Cabinet serves as the executive branch of our student government. It consists of the class and student body presidents, vice presidents, and secretaries.

as executive officers in the Cabinet. . .

acting as judges. . .

This group of students is appointed by the student body President to their positions as justices on the Student Court. They meet each week to listen to and to try cases involving violations of school rules. Such problems as writing on the walls, destruction of school property, and honor study hall ejections are dealt with by the Court.

on the Student Court. . .

INTERSCHOOL COUNCIL, Left to Right. ROW 1, Leann Finlay, Jolie Coldwater, Marianne Bennett, Marj Robinson. ROW 2, Bill Cordingley, Ron Molen.

The purpose of the Inter-school Council, or Tri-High, is to promote cooperation between the three Great Falls high schools, while at the same time maintaining a high level of individual school spirit. In April the fifteen-member Council planned Inter-school week, which consisted of a dance and an exchange program.

serving on the

Interschool Council. . .

INTER-CLUB COUNCIL, **Left to right, ROW 1,** Leann Finlay, Jeff Johnson, Roberta Green, Linda Peretti, **ROW 2,** Jerry Painter, Marianne Bennett, Nancy Cory, Georgia Peterson, Anita Pamenter, George Cowan, **ROW 3,** Marj Robinson, Pam Adams, Maureen Ryan, Barb Parr, **ROW 4,** Roby Enge, Linda Kerouac, Cyndee McCann, Linda Lamphere, Carolyn Steiner, Skip Nelson, also not shown, Sue Radovich and Frank Rossberg.

scheduling school activities . . .

INTER-CLUB COUNCIL OFFICERS, Skip Nelson, Vice President, Carolyn Steiner, Secretary, Roby Enge, Senator, also not shown, Sue Radovich, President, Frank Rossberg, Senator.

The Inter-Club Council consists of all club presidents, or their designated alternates. The Council coordinates club activities by scheduling school events.

HISTORIANS, Marcia Eidel, Barb Balhiser, Darlene Stefani.

preparing the CMR Scrapbook . . .

or hearing student traffic cases.

These three students are appointed by the student body President to serve on the downtown Traffic Court. This Court tries student traffic violations and recommends fines. .

TRAFFIC COURT, Marte Bain, Mike Higgins, Mary Taylor.

ORGANIZATIONS...

FRENCH 1-2, Left to Right, **STANDING,** Miss Furuli, Sherie Doyle, Joyce Peterson, Peggy Kuhr, Karen Hastings, Kathy Pipinich, Linda Bown, **SITTING,** Sharon Smith, Paula Brook, Gayle Engholm, **KNEELING,** Marney McClure, Secretary, Linda Kerquac, President, Anita Pamenter, Vice-President.

The clubs play. . .

GERMAN 2-3, **BACK ROW,** Left to Right, Neal Olson, Peggy Nelson, Darlene Stefani, Carrolyn Steiner, **MIDDLE ROW,** Adele Ward, Marcia Tabacco, Stephanie Kalafat, Kathy Sute, Virginia Sparks, Marlies Gliewe, **FRONT ROW,** Terree Skaggs, Terry Shamburger, Wendy Mitchell, Lynn Jeffries, Char Tadewaldt, Karen Clouse.

FRENCH 3-4, Left to Right, **BACK ROW,** Mrs. Pierce, Donna Fleming, Cindy Smith, Vice-President, Jacki Veseth, **FRONT ROW,** Linda Dismore, Treasurer, Linda Reed, Dawn Morrison, Secretary, Dan Giuglaris, President.

. . . *an important part in. . .*

SPANISH 1-2. From left to right, Sherry Shannon, Marj Myers, Kass Tippett, Shirley Shannon, Richard Lindgreen, Sharon Harris, Amy Mellander, and Terri Kramer.

AMERICAN FIELD SERVICE. **FRONT ROW,** left to right, Dana Smith, Adele Ward, Terri Skaggs, Steve Luther, Anita Paminter, Dan Guiglaris, Lynn Jefferies, Kathy Young, and Georgia Peterson. **BACK ROW,** Peggy Curr, Jan Baumgart, Cindy Smith, Carolyn Steiner, Jim Reynolds, Steven Priebe, Peggy Nelson, Myrtle Rae Wilson, and Barb Parr.

CHESS CLUB. **SITTING,** left to right, Lloyd Ross, Karen Burditt, Bruce Morrison, and Scott Danforth-President. **STANDING,** Laura Woods, Kathy Sallin, Barbara Reiman, Mark Ross, Terry Cassity, Neal Olson, and Patrick Conoley.

"R" CLUB. Left to right, **ROW I**, Gary Hamrell, Grant Lamphere, Kirby Lewis, Roby Enge, Bob Wear, Frank Rossberg-President, Rick Terrill, Wayne Smith-Vice President, Dave Denning, and Bucky Pandis. **ROW II**, Gary Goettel, Terry Cash, Wade McKay, John Schena-Secretary, Wayne McKay, Jeff Johnson, Bill Witt, Denis Keller, Rich Golie, John Darden, and Rich Reeder. **ROW III**, Steve Garrity, Gary Peterson, Denis Renning, Randy Zorner, Darryl Burditt, Lee Jones, Joe Krugger, Warren Kotke, Keith Hill, and Mike Gallagher. **ROW IV**, Dave Krogstad, Jim Hayman, Darryl Nyberg, Jim Hovland, Jim McWilliams, Dwayne Osland, Art Tadewalt, Mike Walker, and Jerry Kenzel. **ROW V**, Mr. Moyer, Mr. Palmer, Cliff Nottingham, Denis Gordon, Bob Conway, Ron Halvorson, Tom Devine, Jerry Milke, and Ron Aafedt.

TRI-M. From Left to right, Sue Radovich, John Craven, Wendy Strand, Becky Brugger, Deanna Kapptie, Carolyn Sluys, Leann Finley, Bonnie Sather, Marj Robinson, Neil Olson, and Jackie Veseth.

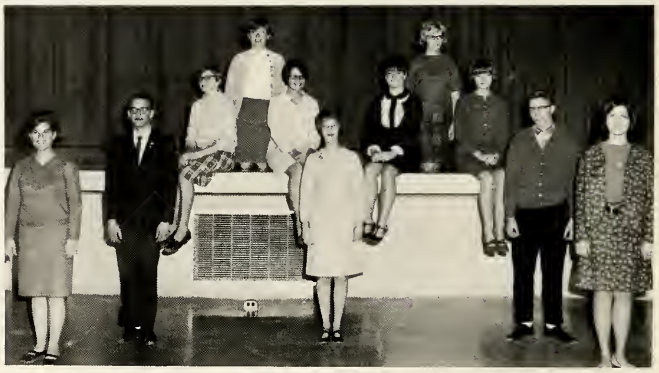

. . . building the character of honor students. . .

HONOR SOCIETY, Left to right, Dale Jones, Jolie Coldwater, Marianne Bennett, Sue Radovich. **FRONT**, Roby Enge, Carolyn Steiner, Carolyn Sluys, Anita Pamenter, and Adele Ward.

. . . serving the school and community. . .

RUSSELLETTES. **FRONT ROW**, left to right, Kathy Dailey-Secretary, Marianne Bennett-President, and Kathy Young-Vice President. **ROW II**, Sharon Weeks, Cheryl Haines, Nancy Cory, Joan Hugg, and Mary Walker. **ROW III**, Pam Adams, Clarice Creal, Mary Stout, Sharon Smith, Barb Sabol, Sandy Allen, and Cindy Peterson. **ROW IV**, Lynn Jefferies, Shirley Webb, Barb Parr, Lynn Rogers, Marsha Cory, Lynn Roberts, and Michele Polejewski. **ROW V**, Sherrie Calloway, Colleen Dwyer, Diane Debord, Cheryl Smith, and Sandy McKee. **ROW VI**, Charlotte Selsted, Billie Bennett, Cindy Peters, Anita Pamenter, Barb Scarbro, Polly Reinhart, and Peggy Hovland. **ROW VII**, Helen Konshur, Adele Ward, Debby Peters, Gail Engholm, Marlene Schneider, and Karen Rustvold. **ROW VIII**, Linda Kerouac, Charlene Tadewaldt, Darlene Stefani, Landy Bain, and Candy Dodge.

KEY CLUB. Left to right, **ROW I**, Dale Jones, Gary Goettle-Lt. Governor, Rick Aznoe-Secretary, Skip Nelson-President, John Brewer-Vice President, Roger Dudra-Treasurer, and Dave Denning. **ROW II**, Larry McIntosh, Bob Annala, Lynn Preston, Chuck Wenzek, Sid Harvey, Art Tadewaldt, and Dwayne Osland. **ROW III**, Larry Landsverk, Tim Devine, Rich Olson, Jim Darden, Steve Kerouac, Jim Lander, Bob James, and Rick Johnson. **ROW IV**, Mick Taleff, Dave Doland, Bob Brohaugh, Tom Pappin, Bob Manning, and Jim Owens. **ROW V**, Mike Pappin, Wayne Smith, Grant Lamphere, John Sechena, and Tim Anderson.

ART CLUB. Left to right, **SITTING,** Ginger Holsti, Marvia Venetz, Shirley Webb, Lana Herrig, Sue Coleman, Bonnie Sather, Sandy Wiseman, Jackie Mills. **STANDING,** Cheryl Tatarka, Lynda Golie, Sherri Snodgrass, Kathleen White, Duane Swanson, Chuck Wenzek, Debby MacDonnell, Susie Sorenson, Mike Spakowsky, Shawna Baker, Lynn Ferguson, and Bob MacDonnell.

. . . developing the arts. . .

THESPIANS. **ROW 1,** left to right, Paul Carlson, Alyette Wright, Guay Tippett, Anita Pamenter, Cheryl Barnes, Vicki Lee, and Adell Bonner. **ROW 2,** Mr. Lund, Maureen Ryan, Jan Starling, Karen Assini, Cathy Harboway, Melanie Carroll, Linda Dismore, Bob Lutzenhiser, and Sue Minor. **ROW 3,** Doug Ure, Lewis Belcher, Linda Lords, Jackie Veseth, George Cowan, and Calvert Barnes.

FUTURE NURSES. **FRONT ROW,** left to right, Mrs. Fern Symes-Sponsor, Maureen Ryan-President, Bonnie Zimmerman-Vice President, Kris Reynolds-Secretary, and Cathy Harboway-Treasurer. **BACK ROW,** Left to right, Yvett Doran, Karen Burditt, Patty Penwell, and Linda McKerrow.

. . . preparing for the future. . .

SPEECH TEAM AND NFL. **ROW 1,** left to right, Kathy Rosendahl, Kathy Moler, Georgia Peterson-President, Jan Starling, Claudia Gibson, Terri Fraher, Shelly Myers, Randy Brown, Michelle Nelson, and Eric Logan. **ROW 2,** Don Peterson, Kurt Knulf, Peggy Eldridge, Jolie Coldwater, Mary Taylor, Shelly McKamey, Priscilla Quick, George Cowan, Barb Reiman, and Greg Nelson. **ROW 3,** Calvert Barnes, Karen Clouse, Candy Myers, Carolee Haas, Myrtle Rae Wilson-Secretary, Treasurer, Verle Duerden, Vickie Lee, Marg Myers, Jerry Painter, Sue Coleman, Bob Beyers, and Jeff Danforth.

SKI CLUB. **ROW 1,** left to right, Nancy Cory-President and Cheryl Olson-Secretary. **ROW 2,** SKI TEAM, Dale Jones, Ole Olson, Sally Weissman-Vice President, Tom Pappin, and Rich Hunt. **ROW 3,** Debby Nader, Peggy Hovland, Darlene Stefani, Pat Mill, Janine Belhumer, Dick Balhiser, and Pam Cornish. **ROW 4,** Ron Smith, Doug Barber, Cathy Dailey, Polly Reinhardt, Barb Feiden, Paulette McKay, and Linda Curry. **ROW 5,** Kerry Blount, Bonnie Bonahoom, Tony Morton, Jayne Flynn, and Marlaine Smith. **ROW 6,** Marcia Cory and Jeff Johnson.

. . . exercising physical skills. . .

GIRLS ATHLETIC ASSOCIATION. **ROW 1,** left to right, Eve Edens, Shiela Irwin, June Meredith, Virginia Sparks-Points Manager, Barb Parr-President, Janis Bell-Vice President, Bonnie Poil, Secretary-Treasurer, Ardele Johnson, Brenda Churchwell, and Darlene Colley. **ROW 2,** Betty Burckhard, Cathy Burckhard, Mikellete Jackler, Linda Montgomery, Kathy Dorr, Bonnie Nygard, Kathy White, Janice Lilletvedt, Karen Burditt, Cheryl Emerson, and Shirley Antonson. **ROW 3,** Joleen Frey, Margaret Hayes, Connie Mitchell, Peggy Janetski, Kathy Knobf, Pat Mill, Pam Baldwin, Faye Zander, and Gloria Orham. **ROW 4,** Linda Gibson, Jackie Davis, Wendy Mitchell, Jane Schile, Viola Nottingham, Pam Seidl, Debby Wilson, Kathy Sallia, Vickie Loney, and Marlies Glieve. **ROW 5,** Lynda Cline, Fran Gardner, Mary Chouinard, Barb Juelfs, Darlene Stefanie, Debby Nader, Jan Billingham, Ginnie Dent, Patt Murphy, Stefanie Kalafat. **ROW 6,** Diane Turek, Sharon Duncan, Pam Wolf, Barb Ruff, Debbie Rittenhouse, Laura Vaughn, Linda Ponikvar, Carol Besich, Kathy Kalafat, and Sandy McKee.

RAJAHS. **ROW I,** left to right, Gary Trescott-Secretary, Eric Logan, Dan Giuglaris, Jim Nelson, George Cowan, Greg Nelson, Harr Wilkins, and Jeff Johnson-President. **ROW II,** Frank Rossberg, Leo Moler, Shannon Sorlie, Dale Hanenburg, Roger Duncan, Randy Stack-Sargeant of Arms, and Mark Paddock. **ROW III,** Darryl Burditt, Clifford Nottingham, Dave Stevenson, Bob Larson, Tom Carter-Treasurer, Jim Oviatt, Mike Dector, Ernie Gasparivich, Gary Frasure, and Denny Murphy.

GIRLS PEP CLUB. **ROW I,** left to right, Pam Wolf, Earlene Colley-Secretary, Barb Ruff-Vice-President, Linda Peretti-President, Janice Lillstvedt-Treasurer, Colleen Dwyer, Shirlee Schoberg, and Myrna Grindeland. **ROW II,** Fran Gardner, Sharon Duncan, Linda Gibson, Lauren Schrupp, Judy Jackson, Kathy Remington, Kathy Sutej, and Marcia Cooley. **ROW III,** Marcia Cory, Sally Weissman, Pam Halseth, Judy O'Haire, Debby Nader, Patti Saunders, Pat Mill, Lynda Cline, and Linda Cooley. **ROW IV,** Billie Bennett, Nancy Cory, Darlene Stefanie, Peggy Hovland, Mary Harris, Jerri Kramer, Joleen Frey, and Sandy McKee. **ROW V,** Faye Ruff, Mari Lull, Patsy Olson, and Diana Zbinden.

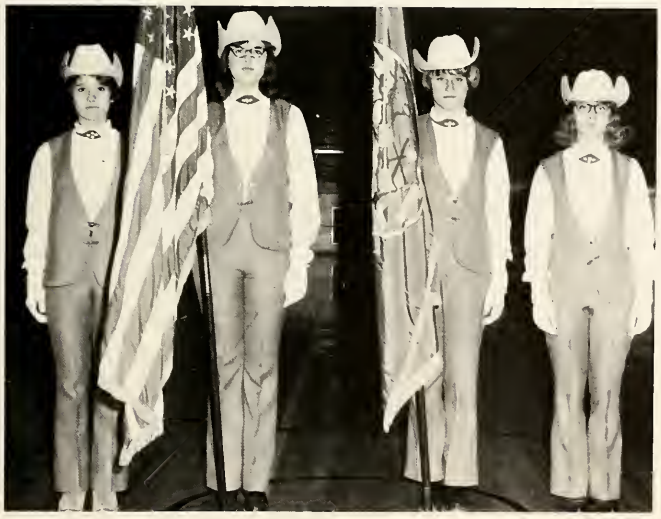

. . . arousing school spirit . . .

COLOR GUARD. From left to right, Rita Gebhart, Linda Lamphere, Kathy Hall, and Sue Franklin.

RUSSELLOG advisor, Miss Chapman, makes yearbook plans with Marj Robinson, editor.

. . . *meeting deadlines* . . .

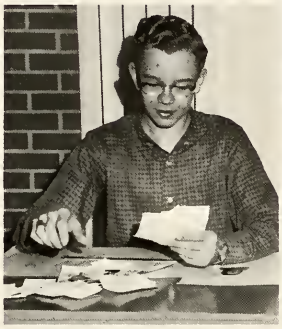

John McCurdy, Junior Class Editor, plans his section.

Editors from left to right, **STANDING,** Pam Adams, Clubs; Barb Buley, Sports; Leann Finley, Royalty; Kathy Baumgart, Honors; Marj Robinson, Editor. **SITTING,** Anita Pamenter, School life; Carolyn Sluys, Music; and Susan Radovich, Government.

Editors from left to right, **STANDING,** Guay Tippett, Faculty and Administration; Cindy Peters, Art. **SITTING,** Darlene Beaudry, Index; Jan Baumgart, Advertising; and Roberta Green, Literary.

Helen Kalafat, Senior Class Editor, and Susie Blewett, Sophomore Class Editor, discuss their layouts.

The STAMPEDE editor, Jerry Painter, is busy preparing his editorial.

SEATED, from left to right, Leah Ann Barlow, Karen Assini, and Lauren Schrupp. **STANDING,** Joanie Hugg, Joe Tebeau, Gerri Soleman, Debbie Ross, and Paula Rhodes.

SEATED, from left to right, Dave Guccione, Linda McClain, Evelyn Karst, and Lynn Schilder. **STANDING,** Darlene Beaudry, Dan Glugaris, Dale Hanenburg, and Marlane Smith.

FROM LEFT TO RIGHT, Greg Nelson, George Cowan, and Colleen Dwyer prepare another issue.

FROM LEFT TO RIGHT, reporters, Nancy Cory, Leann Finley, Gai Fisher, and Landy Bain.

FROM BACK TO FRONT, Aylett Wright, Jerry Painter, Paulette McKay, Linda Curry, and Bonnie Bonahoom.

. . . editing copy.

Symphonic Band

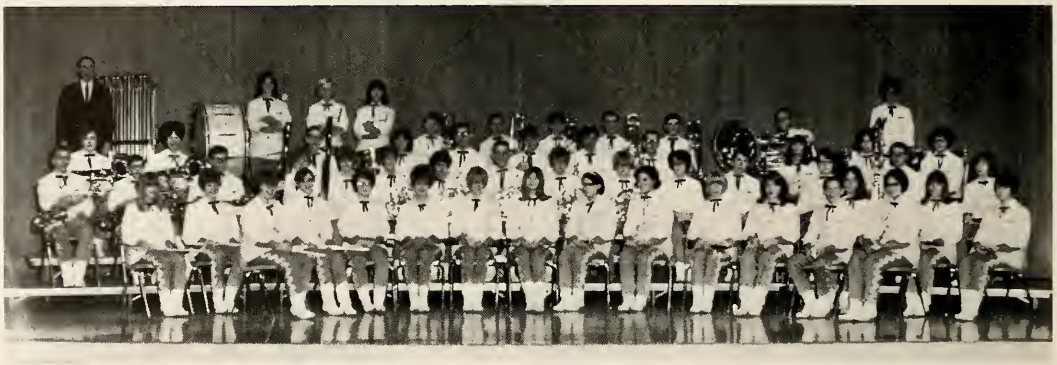

Left to right. **ROW 1:** Becky Brugger, Wendy Strand, Kathy Cascaden, Penny Anderson, Janice Hanson, Laurel Whitehorn, Jeannie Sabo, Susan Radovich, Linda Johnson, Margaret Warden, Bruce MacDonald, Deanna Kapptie. **ROW 2:** Cindy Crossman, Susie Blewett, Gloria Wandke, Dianne Gallik, Carrie Putnam. **ROW 3:** Gary Hoffman, Brad Haugen, Russ Buehler, Pat Morris, Leona Bobbett, Carolyn Sluys, Sue Kelly, Pam Bleek, Nancy Green, Ron Evenson, Terry Shamburger, Warren Gardner, Glenda Flanagen. **ROW 4:** Peggy Nelson, Cheryl Olson, David Waag, Karen Braden, Mike Higgins, Curt Moe, Greg Young, John Craven, Marianne Hopper, Debbie DeWitt, Paula Paun. **ROW 5:** David Rothweiler, Scott Eddington, Monte Holtz, Ron Molen, Dan Hartman. **STANDING:** Mr. James Miller, Director, Jacki Veseth, Julie Threet, Gerri Soloman, Nancy McCullough.

Concert Band

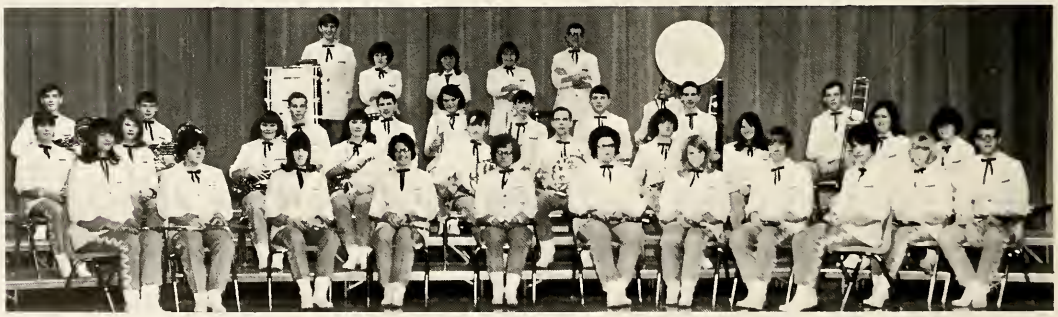

Left to right. **ROW 1:** Karen Hayfield, Dianne March, Kathy Greene, Sharon Kinsey, Terry Fraher, Connie Ridl, Carla Mack, Dianne Rice, Carol Besich. **ROW 2:** Pam Spiering, Charlene Tadewald, Kathy Knoff, Patty Penwell, Bill Ezell, Matt Skulrud, Barb Scarbro, Randi Bain, Denise Goodman, Joe Tebeau. **ROW 3:** Bob Barnes, Gary Grimes, Robert Havens, Gary Lunde, Karen Burditt, Bill Swanberg, Warren Houtz, Dave Krogstad. **STANDING:** Don Linaberry, Jo Marie Oslund, Linda Cline, Sandi Kapptie, Stan Horan.

Jo Marie Oslund

Twirlers

The Twirlers are both from concert band. They perform during halftimes and at the basketball games.

Symphonic Band consists of 65 members. Concert Band has 40 members. Both bands, under the direction of James D. Miller, combine during football season to form the marching band, which performs during halftimes. The bands also perform separately for concerts and at district music festival.

Denise Goodman

Penny Anderson

Suzy Blewett

Cheryl Olson

The Golden Spurs

Linda Johnson

Nancy McCullough

Nancy Green

Golden Spurs, left to right, kneeling, Nancy Green, Cheryl Olson, Nancy McCullough; standing, Penny Anderson, Susie Blewett, Linda Johnson.

To be a Golden Spur is to be an enthusiastic, hard-working member of a larger musical organization, the marching band. Spurs are selected by judges on the basis of dance ability, personality, character, appearance, and willingness to work. Directed by Nancy Chapman, they perform at home and at out-of-town halftime shows and parades.

Pep Band

Left to right, **ROW 1:** Greg Young, Drum Major; James Miller, Director; Ron Molen, Drum Major. **ROW 2:** Becky Brugger, Wendy Strand, Pam Spiering, Sharon Kinsey, Susan Radovich, Warren Gardner, Bruce MacDonald, Deanna Kapptie, Pam Bleek, Paula Paun, and Marianne Hopper. **ROW 3:** Carolyn Sluys, Sue Kelly, Russ Buehler, Brad Haugen, Gary Hoffman, Leona Bobbett, Kathy Knobf, Margaret Warden, and Ron Evenson. **ROW 4:** John Craven, Mike Higgins, Warren Houtz, Curt Moe, Karen Burditt, Dave Krogstad, Dan Hartman, Scott Eddington, and Monte Holtz. **ROW 5:** Larry Otis, Peggy Nelson, Bob Barnes, and Tom Pleuhar. **STANDING:** Stan Horan, Jackie Veseth, Julie Threet, Doug Ure, Patt Morris, and Laurel Whitehorn.

Playing at a game!

Pep Band members are selected from the Symphonic and Concert bands and perform at all pep assemblies and home basketball games. It is directed by James Miller, assisted by drum majors Ron Molen and Greg Young.

Concert Choir and Mixed Chorus, each directed by Mary Moore, are the training grounds for Modern Choir. They study music theory and sing various types of music. Both groups perform in concerts given by the school.

Mixed Chorus

Left to right, **ROW 1:** Laurie Stewart, Debbie Spencer, Judi Becker, Laura Woods, Diane Roberts. **ROW 2:** Debbie Kirkendoll, Pam Cornish, Wanda Hille, and Katie Christ. **ROW 3:** Debbie Swingley, Pat Carlson, Don Wood, Rory Tennison, Gary Adams, Linda Maris, and Sharon Distad.

Concert Choir

Left to right, **ROW 1:** Carol Davidson, Pat Goerger, Shannon Arrock, Sharon Denning, Ruth Schoeberg, Nancy Johnson, Nick Weber, Ed Venotz, Don Wood, Laura Neugebauer, Jackie Baker, Shelly Chrisman, Karen Wraalstad, and Linda Dismore. **ROW 2:** Sandi Wiseman, Diana Andrus, Bonnie Woodward, Candy Dodge, Kathie Young, Barb Feiden, Vicki Hajek, Calvert Barnes, Mike Hassell, Vince Brown, Betty Musselman, Lynne Rodger, Katy Engel, Marlene Green, Lynn Roberts and Linda Johnson. **ROW 3:** Susan Brady, Vickie Thiede, Debbie Thurston, Linda Ross, Jo Ann Juvick, Cherie Peterson, Jim Anderson, Darrell Huff, Jeff Johnson, Donna Fleming, Marcia Tabacco, Daylene Gayle Maffit, Laurel Evans, Kathy Knight, Beverly Musselman.

Modern Choir

Left to right, **ROW 1:** Cheryl Haines, Barbe Balhiser. **ROW 2:** Dorothy Preston, Carson Rouns, Julie Duncan, Edye Cabarett, Ron Ukranitz, Marjorie Robinson. **ROW 3:** Denise Woods, Joe Brosten, Sam Dodge, Leann Finlay, Bill Blake, Mark Goetz, Penny Anderson, Jim Barkhoefer, Sam Taylor, Bonnie Sather. **ROW 4:** Jeanine Belhumeur, Lloyd Ross, Dick Taleff, Kathy Sather, Doug Spohn, Nancy Berlien, Lee Briggs, Paul Clarlson, Kathy Baumgart. Not Pictured is Cheryl Barnes.

Modern Choir and Russell Ayers, under the direction of Mary Moore, are the most active of the choruses. They perform for various organizations in the city, as well as performing in school concerts. The Russell Ayers are a select group chosen from Modern Choir.

The orchestra, directed by Richard Cole has approximately 40 members. They participate in concerts and district music festival and this year took part in **Carousel.**

Left side, **ROW 1:** Susan Lehrman, Carolyn Sluys, and Steve Kenison. **ROW 2:** Chuck Wenzek, Marlyn Braaten, and Eva Edens. **ROW 3:** Neal Olson, Clara Penwell, and Virginia Oschner. **ROW 4:** Kathy Kalafat, Barbara Ruff, Marcia Eidel, and Stephenie Kalafat. Right side, **ROW 1:** Becky Brugger, Wendy Strand, Janis Hanson and Laurel Whitehorn. **ROW 2:** Deanna Kapptie, Bruce McDonald, Paula Paun, Gary Hoffman, and Bran

Russell Ayers

Left to right, **ROW 1:** Ron Ukrainetz, Leann Finlay, Barbe Balhiser, Bill Blake. **ROW 2:** Sam Dodge, Bonnie Sather, Julie Duncan, accompanist, Denise Woods, and Carson Rouns. **ROW 3:** Sam Taylor, Jeanine Belhumeur, Marjorie Robinson, and Dick Taleff. **ROW 4:** Lee Briggs, Kathy Sather, Penny Anderson, and Paul Carlson. Not pictured Cheryl Barnes.

Orchestra

Haugen. **ROW 3:** Pam Bleek, Dianne Keller, Doug Ure, Sue Kelly, and Pat Morris. **ROW 4:** Curt Moe, John Craven, Greg Young, Warren Houtz, Ron Molen, Monte Holtz, Dan Hartman, and Larry Otis. **STANDING:** Mr. Richard Cole, Director, Sandi Kapptie, Nancy McCullough, and Julie Threet. Not pictured are Gary Goettel and David Messer.

SCHOOL LIFE...

School Life Means Study

. . . violent . . .

. . . humorous . . .

. . . or intent . . .

. . . surprise

. . . happiness

Emotions

. . .pensiveness

. . .perplexity

Art

. . . painting
a paisley fender
or
a Jackie Mills original

Relaxation

. . . eating

. . . or just gabbing with the gang

Variety

being dubbed

a senior traitor

. . . .a city council meeting

or

a drama class

Games

. . .popcorn

. . .and dances

. . .national assemblies

And last,
but not least
school life is

. . .student
assemblies

. . . Christmas decorating

. . . cheering and gossip.

REACT
React
REACT
REAC

SPECIAL EVENTS...

Government Day, 1966...experiment in democracy...Spirit, React, WHO...Ron, Kathy, Bill...party caucuses...nominating convention...distinguished guests...U. S. Majority Leader Mike Mansfield...U. S. Senator Lee Metcalf...Lieutenant Governor Ted James...a thousand voices in partisan choirs...color...motion...excitement...banners bobbing in the crowd...roll call vote...anxiety...no majority...second ballot...React decision...third ballot...one-in-a-million tie...second day...final ballot...new president.

First Musical Gets Under Way

After many weeks of dance, choral, dramatics, and workshop rehearsals, the CMR Drama Department was ready to present its first musical on March 9, 10, and 11. More than two hundred students were involved in all production phases of Rogers and Hammerstein's **Carousel. Carousel,** the touching story of a rowdy carnival barder and his courtship and unhappy marriage to a simple factory girl, was filled with excitement, humor, and sorrow — all made memorable in song and dance. Lee Briggs, as Billy Bigelow, and Kathy Sather, as Julie Jordan, played the two lead roles. Other performers included Karen Wraalstad, as Carrie, Sam Taylor, as Mr. Snowe, Cheryl Barnes as Nettie, Jeff Johnson as Jigger, and Linda Ross as Mrs. Mullen. Among the many behind-the-scene workers were Clyde Lund, dramatics director; Richard Cole, orchestra; James Miller and Mary Moore, vocal; Ray Steele, technical; and Nancy Chapman, choreography. Anita Pamemter served as student director, Jacki Veseth as house manager, Mike Kohles as stage manager, and Guay Tippett as ticket chairman.

Junior Miss
1966
Marianne Bennett

Homecoming Queen

Liza Johnson

Barb Buley

Leann Finlay

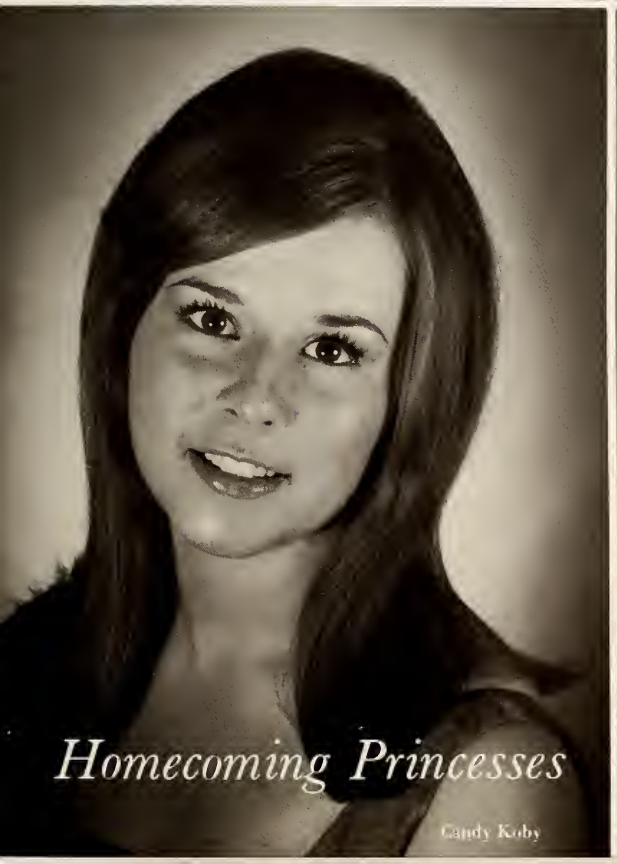

Homecoming Princesses

Candy Koby

Bonnie Bonahoom

Wonderland By Night Queen
Kathy Baumgart

Gary Peterson

Leann Finlay

Candy Koby

Wonderland Princesses

Barb Buley

Bonnie Bonahoom

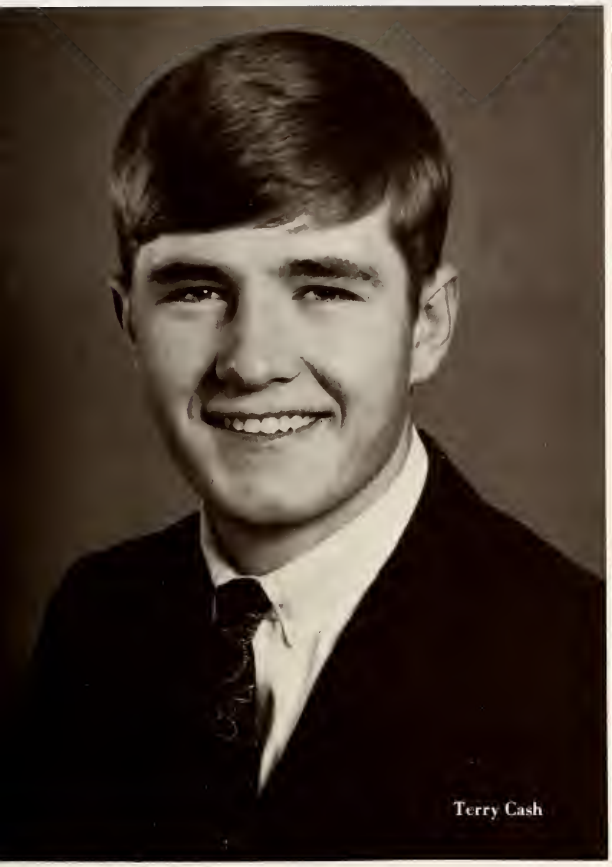

Terry Cash

Skip Nelson

Wonderland Princes

Gary Goettel

Kirby Lewis

Service, leadership,

Winners of the Elks' Leadership award were Sue Radovich and Ron Molen, first place, and Patt Nordby, second place.

In the Elks' Scholarship contest, Patt Nordby placed first, Anita Pamenter, second, and Kathy Baumgart, third.

Terri Skaggs and Sue Radovich won the Peace Essay contest sponsored by the Lions' Club.

. . . *and citizenship,*

Recipients of the West Side Optomists' awards were Patt Nordby and Roby Enge.

Susan Lehrman received the Soroptomists' January "Student-of-the-Month" award.

In the State Elks' Leadership contest, Susan Radovich took second place and Ron Molen took fourth place.

Kathy Baumgart was awarded the Soroptomists' "Good Citizenship" award.

. . . *all qualities students*

AFS finalists from CMR this year, were Jan Baumgart and Peggy Nelson.

Neil Leeper was elected State DECA President.

The DAR award was given to Marianne Bennett. Guay Tippett and Kathy Baumgart were runners-up.

. . .and teachers possess

Barb Sabol was awarded the Betty Crocker Homemaker Award.

The "People-to-People" co-ordinator for the Great Falls area this year, was Mr. John Armstrong, art teacher at CMR.

Also chosen for the "People-to-People" program was Bill Cordingley.

Marcia Eidel was a member of the 1965-1966 "People-to-People" program.

The "People-to-People" program attempts to bring the United States closer to European countries and to correct any misconceptions we may have, by sending students to visit countries to act as goodwill ambassadors. An overview of all Europe is stressed, so Americans can better understand modern world problems.

The Great Falls JayCees' "Outstanding Young Educator" award, was won by Mrs. Lenora Hill, Home Economics teacher at CMR.

. . . to help them excel

Each year, high schools throughout Montana, send representatives elected by the student body, to attend Girls' and Boys' State, a model experiment in government and democracy. Students participating serve as city, county, and state officials during the ten-day summer session.

GIRLS' STATE. **TOP RIGHT,** reading diagonally, Kathy Baumgart, Deanna Kapptie, Carolyn Sluys, Roberta Green, Georgia Peterson.

BOYS' STATE. **BACK ROW,** left to right, Grant Lamphere, Dale Jones, Roby Enge. **SECOND ROW,** Dave Denning, Gary Goettel, Tim Devine, Gary Peterson. **FRONT ROW,** Jerry Painter, Bill Cordingley, Ron Molen, John Craven, Jim Pike.

. . . in school and community life

LETHBRIDGE EXCHANGE PROGRAM. **BACK ROW**, left to right. Rick Aznoe, Linda Kerouac, Chuck Wenzek. **FRONT ROW**, Patt Nordby, Anita Pamenter.

The Lethbridge Exchange Program provided an opportunity for high school students of Great Falls and Lethbridge, Alberta, Canada, to become better acquainted with their border neighbor, by exchanging living experiences. The program was sponsored by the West Side Kiwanis Club of Great Falls and the Green Acres Kiwanis Club of Lethbridge.

This year for the first time, CMR's Key Club has honored an outstanding student for each month of the school year. The recipient must have excelled in service to the school, during the month for which he receives the award.

KEY CLUB "STUDENT OF THE MONTH" AWARDS. **LEFT COLUMN**, top to bottom, Jerry Painter, Nancy Cory, Jeff Johnson. **RIGHT COLUMN**, Bill Cordingley, Sue Radovich.

SPORTS...

Football 1966 . . .

A season of uncertain strength

Rustlers, left to right: **ROW 1** Coach Reid Miller, Ron Everson, John Darden, Gary Peterson, Gary Goettel, Frank Rossberg, Tim Devine, Wayne Smith, Bob Wear, Dave Krogstad, Art Tadewaldt, Grant Lamphere, Terry Cash, Ron Helvorson, Wade McKay, Mike Walker, Rick Terrill, Dwyne Oslund; **ROW 2** Coach Dennis Davis, Jim Hymen, Bob Annals, Bill Whitt, John Sechena, Jim Hovland, Jim McWilliams, Dennis Renning, Joe Krueger, Randy Zorner, Steve Garrity, Melvin Doles, Gary Kuenzel, Bob Thorton, Greg Poncelet, Dennis Keller, Jack Toogood, Coach Gaylen Moyer, **ROW 3** Coach Howard Ross, Warren Gardner, George Moore, Bruce Loftus, Steve Malcott, Rick Reeder, Lonnie Andrews, Steve Saucier, Jim Carroll, Warren Kotke, Brett Fagenstrom, Tim Anderson, Dale Schafer, Sid Harvey, Ross Buehler, Hubert Gilliland, Greg Loftus, Gary Hamrell, Ron Aafedt

Russell	13	Anaconda	7
Russell	0	Missoula Sentinel	13
Russell	0	GF Central	13
Russell	16	Kalispell	0
Russell	0	Butte	20
Russell	0	Great Falls High	31
Russell	6	Missoula Helgate	13
Russell	12	Billings Senior	29
Russell	14	Billings West	20
Russell	20	Helena	17

Wayne Smith
2nd team, All-State
1st team, All-City

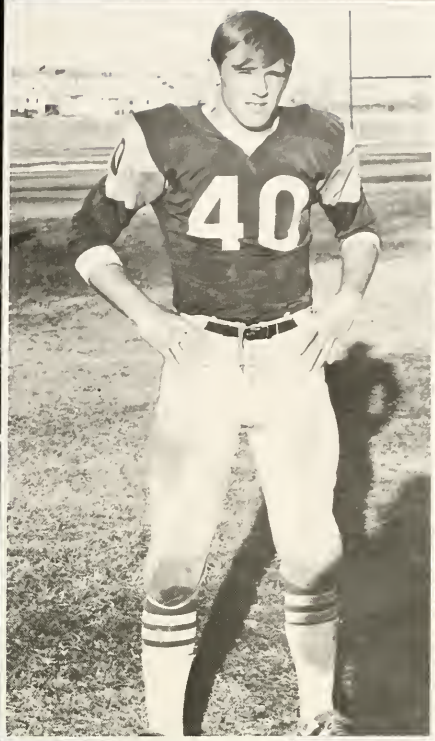

Gary Peterson
1st team, All-City

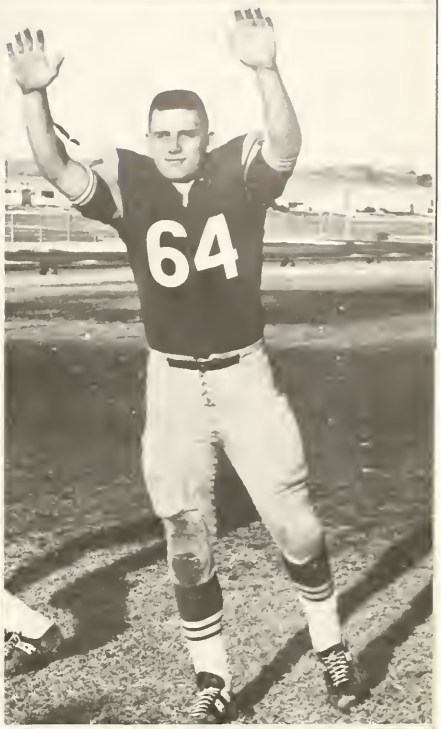

Bob Wear
1st team, All-City

Frank Rossbere
1st team, All-City

Bucky Pandis
1st team, All-City

Grant Lamphere
1st team, All-City

Strength. . .

Determination. . .

Practice. . .

toward

that

important

goal. . .

team unity and an undying spirit. . .

Foster physical strength
and the desire
to compete . . .
and possibly . . .

. . . win. . .

Russell Dogies. . .
Material For 1967 Varsity

Left to Right **ROW 1:** Coach Don Cramer, Larry Strizich, Dan Slough, Mark Goetz, Bob Savage, Bill Duffey, John Bennett, Greg Loftus, George Moore, Steve Malcott, Dan Novak, Brett Fagenstrom, Tim Anderson; **ROW 2:** Coach Don Bedker, Nick Obstur, Mike Huston, Jack Toogood, Bill Albrecht, Dennis Palmer, Hubert Gilliland, Terry Madean, Spencer Myer, Rod Olson, Dale Schafer, Warren Kotke, Terry Moran; **ROW 3:** Alan Martin, Chuck Stanich, Tom Briggs, Chris Lovell, Bill Melvin, Max Kalafat, Al McIntosh, Dennis Jones, Dave Harrington, Curtis Allen, Frank Meyers, Coach Tom Haigh, Coach Ron Frost.

Dogies	20	Missoula Hellgate	6
Dogies	20	Missoula Sentinel	0
Dogies	14	Helena	7
Dogies	7	Great Falls Central	20
Dogies	24	CMR Yearlings	30
Dogies	33	Billings Senior	13
Dogies	31	Great Falls Cougars	7
Dogies	20	Great Falls Central	13
Dogies	14	Havre	20

Nancy Novis; Junior

JV Cheerleaders . . . add boost to Russell cheer

Carol Davidson; Sophomore

Sharon Puckett; Junior

ROW 1: Kathy Knight, Linda Ross; **ROW 2:** Sharon Puckett, Betty Bonahoom; **ROW 3:** Nancy Novis, Carol Davidson.

Betty Bonahoom; Junior

Kathy Knight; Sophomore

Linda Ross; Sophomore

Varsity Cheerleaders. . . Creators Of CMR Spirit

ROW 1: Candy Koby; **ROW 2:** Leann Finlay, Bonnie Bonahoom; **ROW 3:** Terry Fish, Jayne Flynn; **ROW 4:** Cynde McCann

LEANN FINLAY
Senior

BILLIE BENNETT — MASCOT
Senior

BONNIE BONAHOOM
Senior

CANDY KOBY
Senior

TERRY FISH
Junior

CYNDE McCANN
Junior

JAYNE FLYNN
Junior

Basketball 1967. . .
Rustlers Come Back To A Successful Finish

Rustlers from left to right: **ROW 1:** Bob James, John Brewer, Larry Lansverz, Dennis Rennig, Tim Devine; **ROW 2:** Coach Don Cramer, Warren Kotke, Roby Enge, Dale Neiberg, Doug Peterson, Barry Darrow, John Kuglin, Gary Peterson, Coach Doug Palmer.

GARY PETERSON

All Conference Players. . .

Russell	60	Great Falls Central	67
Russell	38	Kalispel	63
Russell	60	Havre	54
Russell	74	Missoula Hellgate	76
Russell	41	Hardin	50
Russell	57	Billings Senior	69
Russell	47	Great Falls Senior	58
Russell	60	Missoula Hellgate	71
Russell	66	Kalispel	67
Russell	55	Missoula Sentinel	63
Russell	62	Helena	45
Russell	77	Great Falls Central	66
Russell	42	Billings West	60
Russell	45	Helena	58
Russell	59	Lewistown	60
Russell	41	Dillon	60
Russell	54	Hardin	50
Russell	50	Dillon	49
Russell	42	Missoula Sentinel	39
Russell	52	Havre	59
Russell	45	Great Falls Senior	32
Russell	55	Lewistown	63
Russell	39	Livingston	58
Russell	56	Havre	49
Russell	54	Great Falls Senior	45
Russell	64	Lewistown	54

DOUG PETERSON

Accumulated Spirit . . .

Tension. . .

the beginning moment. . .

Unsure. . .

waiting. . .

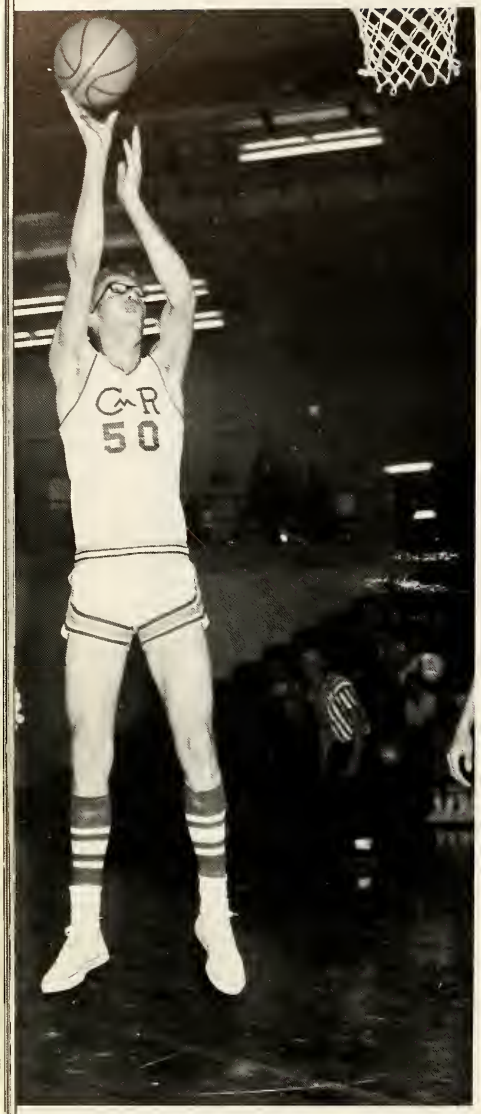

. . .for the chance to score. . .

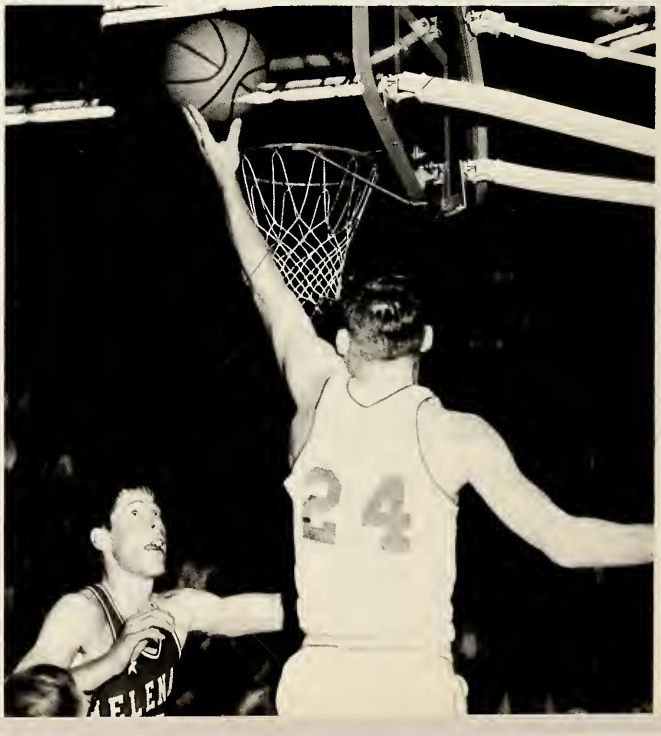

. . .for the

clamor. . .

. . .for the hustle

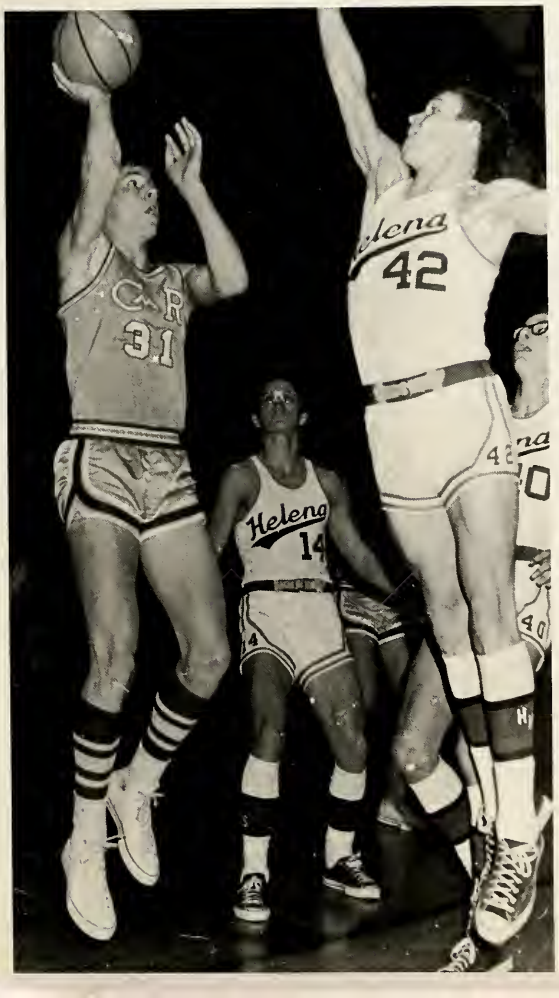

Concentration. . .

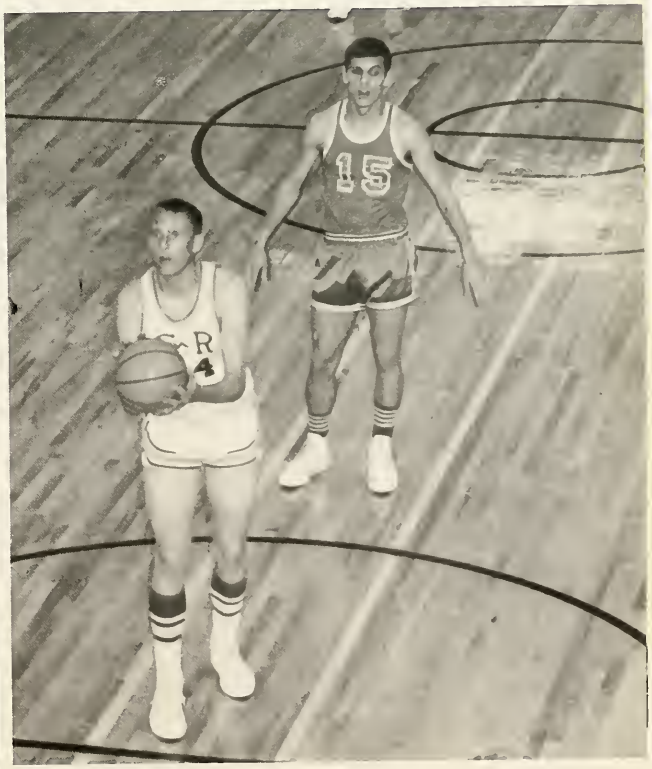

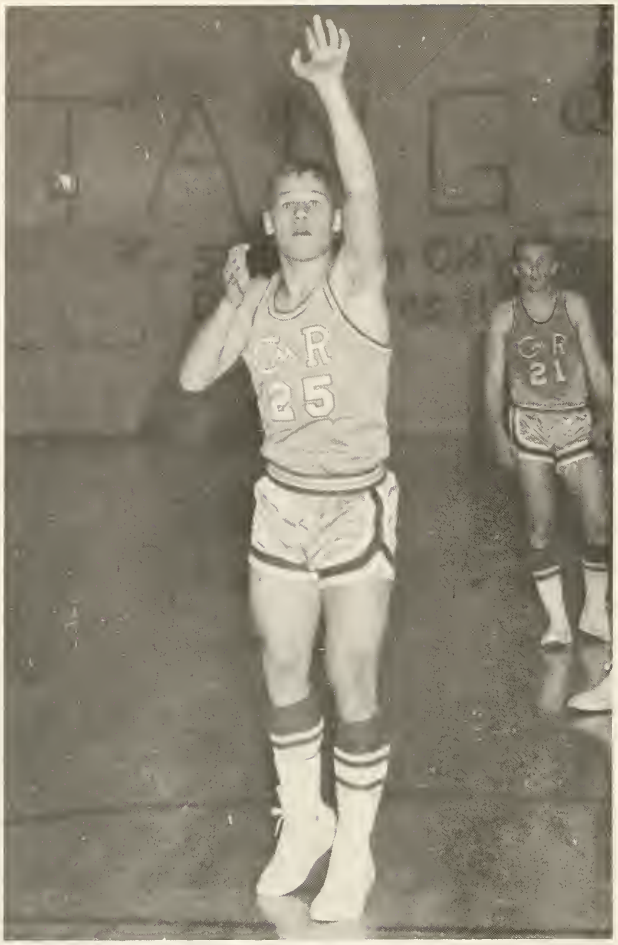

Perfection. . .

Agony. . .

Pensive . . .

. . . but confident

Wrestling 1967. . .
Rustlers Take Third In State. . .

RUSTLERS left to right: **ROW ONE** Ward McKay, Russ Smith, Mike Gallager, Dale Schofer, Dave Denning, Keith Hill. **ROW TWO** Jim Pike, Dennis Keller, Wade McKay, Coach Howard Ross, Frank Rossberg, Ron Halvorson.

Russell	28	Kalispel	12
Russell	36	Glasgow	6
Russell	36	Billings West	10
Russell	30	Billings Senior	12
Russell	6	Missoula Sentinel	30
Russell	16	Missoula Hellgate	26
Russell	32	Helena	11
Russell	32	Great Falls High	12
Russell	27	Great Falls Central	16
Russell	22	Great Falls High	21
Russell	34	Butte Central	5
Russell	27	Butte Public	15
Russell	26	Great Falls Central	12
Russell	25	Bozeman	17
Russell	26	Kalispel	16
Russell	25	Missoula Hellgate	16
Russell	20	Missoula Sentinel	20
Russell	35	Helena	8
Russell	35	Billings Central	9
Russell	31	Glasgow	8

MIKE GALLAGER
1st. State

RUSS SMITH
2nd. State

DENNIS KELLER
3rd. State

KEITH HILL
3rd. State

Divisional Most Valuable Wrestler . . .
DAVE DENNING

First In North Central Division

RUSTLERS left to right: **ROW ONE** Russ Smith, Mike Gallager, Dave Denning, Keith Hill; **ROW TWO** Dennis Keller, Wade McKay, Frank Rossberg, Jim Pike, Ron Halvorson.

Russ Smith	1st place
Mike Gallager	1st place
Dave Denning	1st place
Dennis Keller	1st place
Wade McKay	1st place
Frank Rossberg	1st place
Jim Pike	1st place
Keith Hill	2nd place
Ron Halvorson	3rd place

Enduring Strength. . .

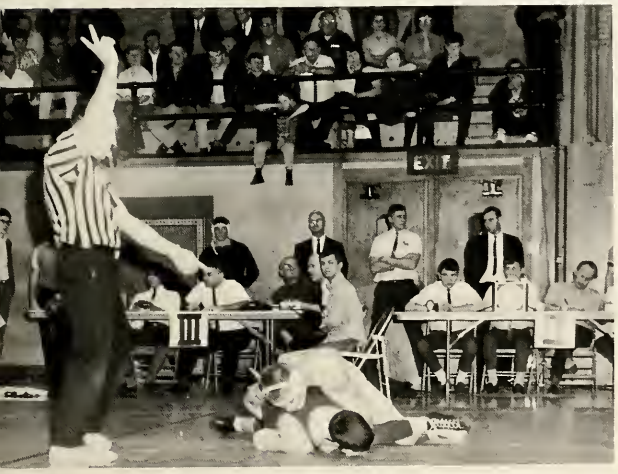

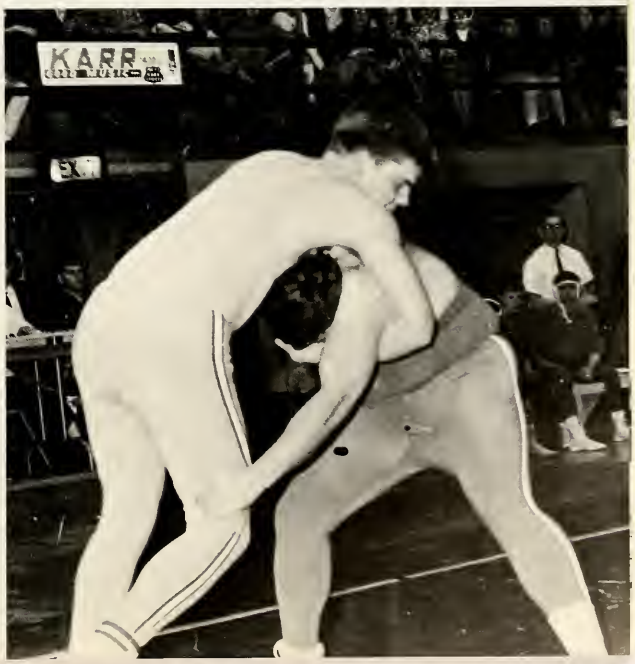

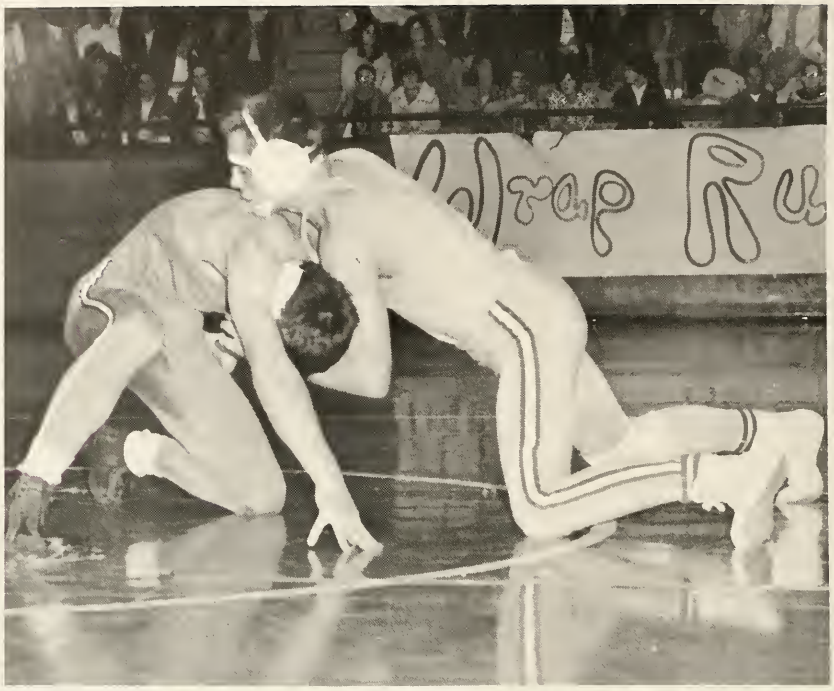

Physical ability . . . Quick movement and the power to concentrate . . .

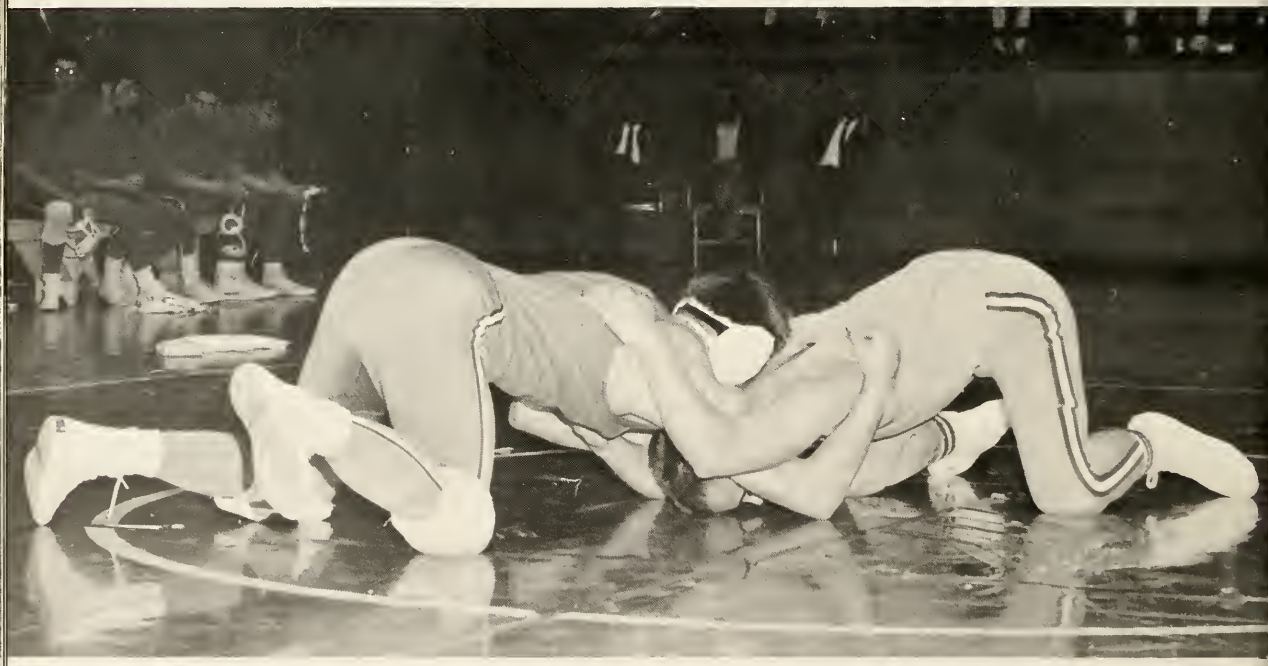

Lead to individual and team achievement

Track 1967. . .
All Goals Are Reached

Left to Right **ROW 1:** Keith Hill, Rich Foss, Chuck Stanich, Bob Conway, Dan Slough, Rick Golie, Dan Novak, Mat Skullrud, Charlie Bernard, Jody Skaggs; **ROW 2:** Coach Reid Miller, Jack Toogood, Bill Whitt, Tom Redding, Ken Strand, Gary Koenzel, Bob Wear, Jim Schafer, Al McIntosh, Allen Keithley, Billy Ford, Mike Briggs, Jim Paulson, Scott Hendry; **ROW 3:** Coach Don Bedker, Dick Hoppe, Don Vodika, Cliff Nottingham, Barry Darrow, Daryl Peterson, Max Kalafat, Steve Garrity, Kelvin Grandbois, Dennis Jones, Jack Bautista, Dennis Gordon, Lee Jones, Coach Ted Ackerman

Harmonious balance and rhythm. . .

joined with dynamic energy. . .

produce
skill, stamina
and speed

Russell Ski Team. . .
Ability On Snow Deserves Recognition

Left to Right **ROW 1:** Mike Pappin, Tom Pappin, Roger Dudra, Rich Olson, and Dale Jones.

Gliding down
the slopes. . .
Showing good
form. . .

With the world
at your feet

Gymnastics Team. . .
Newest Phase In CMR Sports. . .
And. . .

Left to Right **ROW 1:** Leann Finlay, Kathy Knobf, Laura Woods, Jane Schile; **ROW 2:** Dan Slough, Ken Brodstan, Dave Sciuchetti, Roger Stevens, Wayne Denny.

CMR Golf Potential. . .
Closing Out Another Sports Year.

Left to Right **ROW 1:** Nancy Lucas, Landy Bain, Liza Johnson, Linda Johbson, Kathy Knight; **ROW 2:** Tom Knight, Bob James, Warren Kotke, Jack Lawlor, Greg Loftus, Bill Duffey; **ROW 3:** Ken Wilson, Mike Carpenter, James Clavadetscher, Tim Divine, Dwayne Oslund, Chris Lovell, Dave Droegemueller, Steve Saucier.

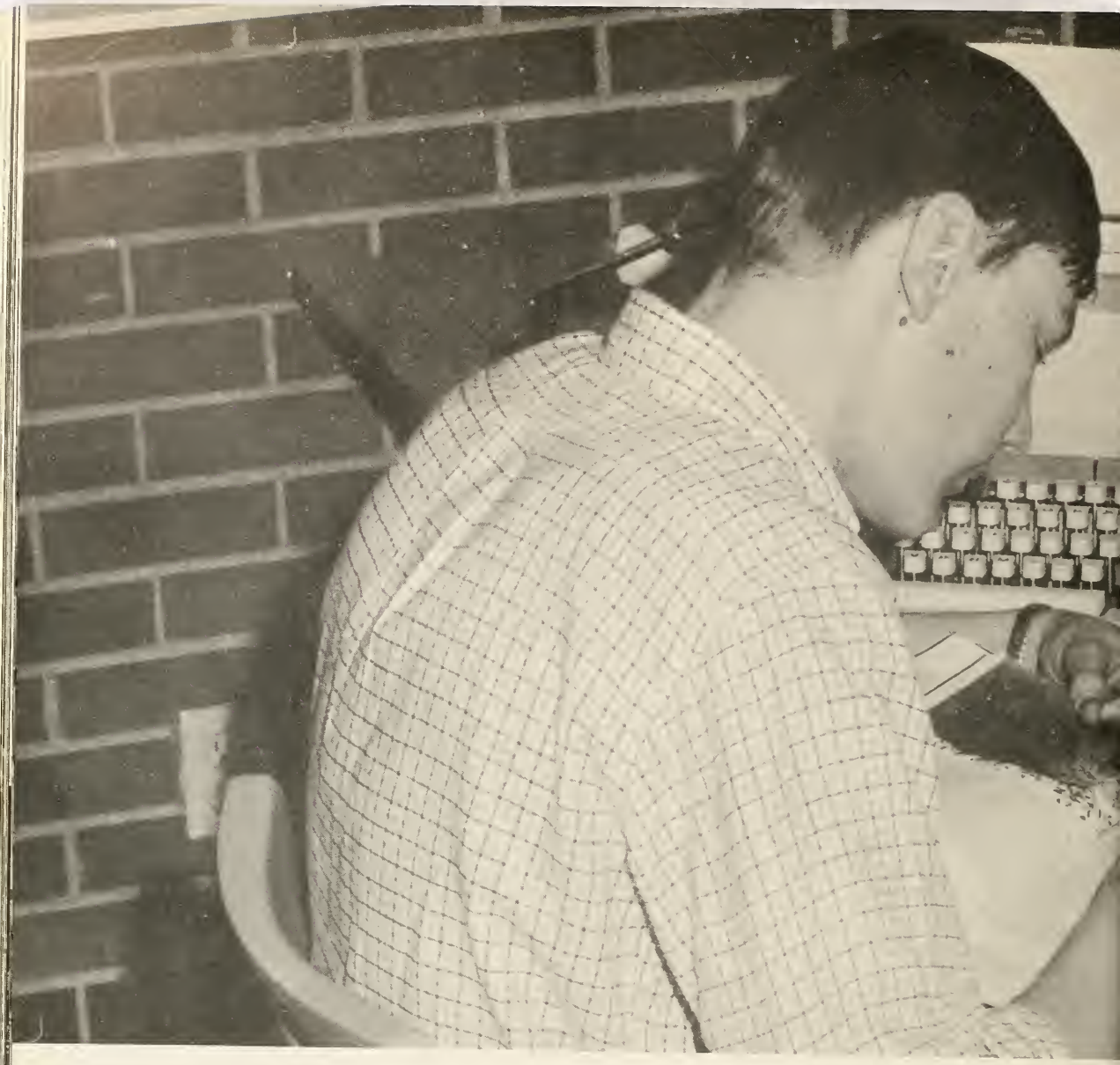

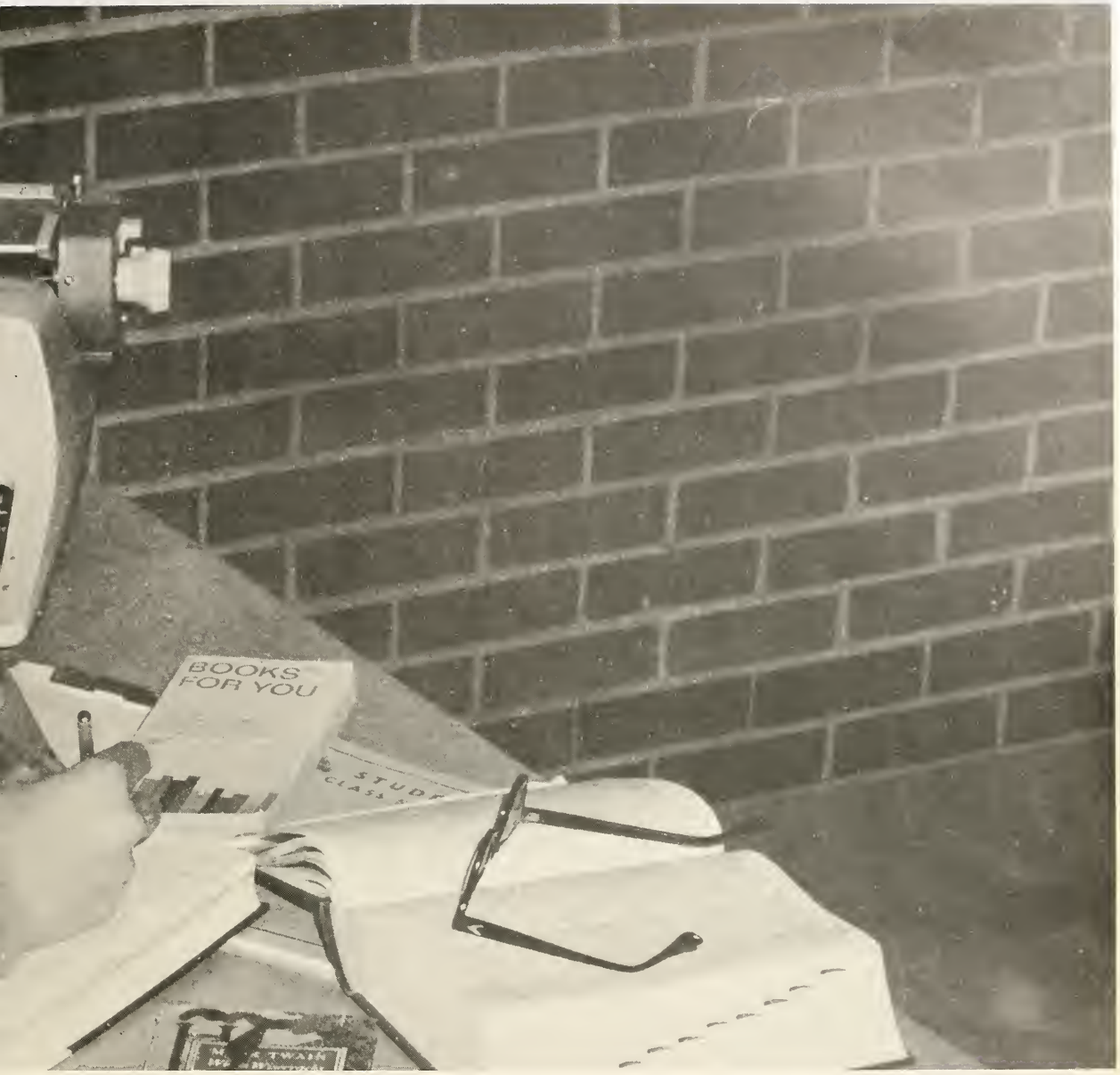

CLASSES...

The sophomore class

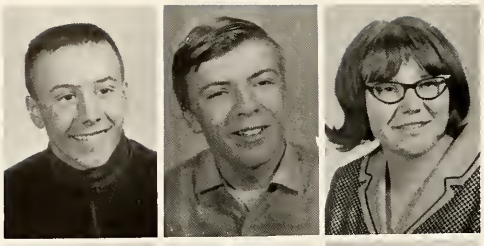

Bill Albrecht
Ole Allestad
Debbie Anderson

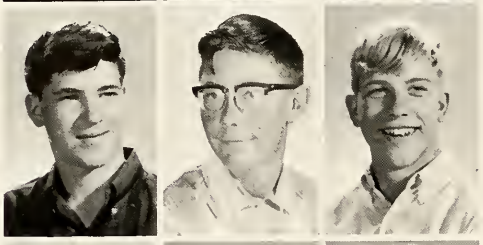

Jack Anderson
Mike Anderson
Tim Anderson

Bill Armstrong
Janice Armstrong
Leslie Atchison

Leonida Bachmeier
Thomas Baird
Eugene Baker
Pat Baker
Shawna Baker

Mike Bakhus
Pam Baldwin
Dick Balhiser
Linda Ballestad
Ken Banach

Bev Bardwell
Sue Barlow
Bob Barnes
Bruce Barrett
Steve Bass

arrived at CMR . . .

Linda Bates
Jack Bautista
Judi Becker

Kathy Belhumeur
Gail Bender
Noralee Bierwagen

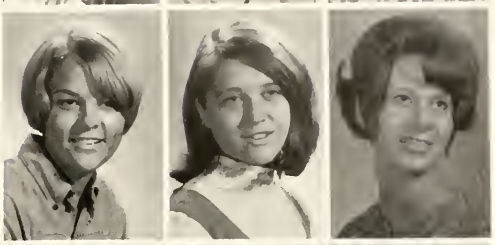

Jan Billingham
John Billings
Suzie Blewett

Leona Bobbett
Johnetta Bogden
Kathy Bogner
Marilyn Braaten
Sandy Brady

Susan Brady
Ed Bretz
Mike Briggs
Ken Brodston
LuJayne Brooks

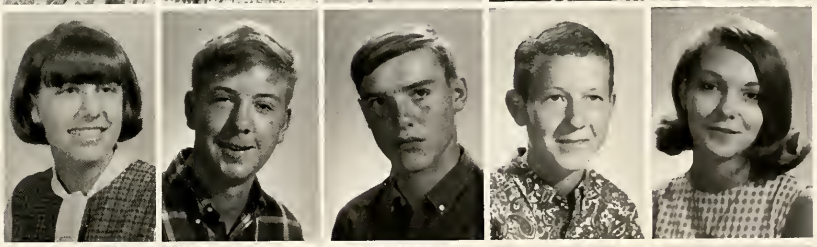

Paula Brooks
Joel Brosten
Bob Brown
Jim Brown
JoAnn Brown

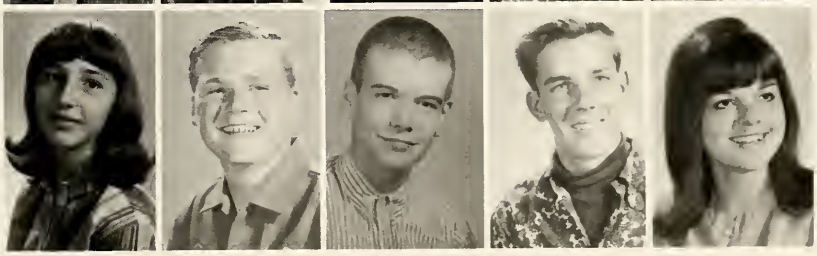

Randi Brown
Bill Budeski
Jim Buley

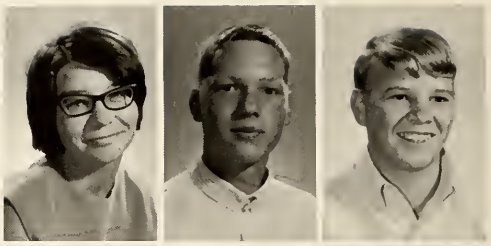

Don Burckhard
LuAnn Burkstrand
Julia Bush

bewildered about people,

Bob Byers
Bonnie Calkins
Richard Campbell

Liv Cantrell
Ken Carlson
Pat Carlson
Patti Carter
Vicky Carver

Rion Cascadin
Rita Cassell
Mary Cecil
Karen Chase
Liz Christensen

Linda Christian
Marcia Cooley
Pam Cornish
Marsha Cory
Linda Couture

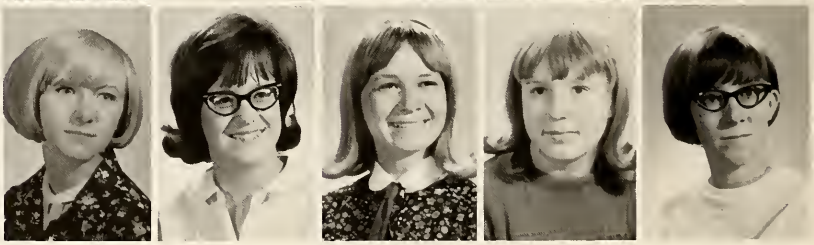

Connie Cox
Jennie Cox
Cindy Crossman

Allen Curtis
Mary Czifro
Pat Dailey

places, and things. . .

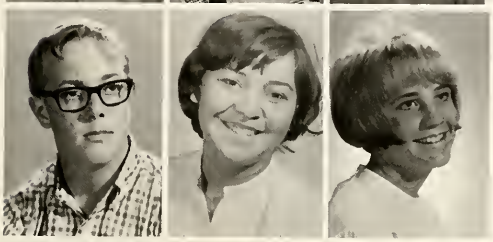

Jeff Danforth
Terry Daniels
Carol Davidson

Jackie Davis
Linda Delmor
Sharon Denning
Virginia Dent
Debby DeWitt

Sharon Distad
Sam Dodge
Sandy Dolin
Yvette Doran
Bill Dougherty

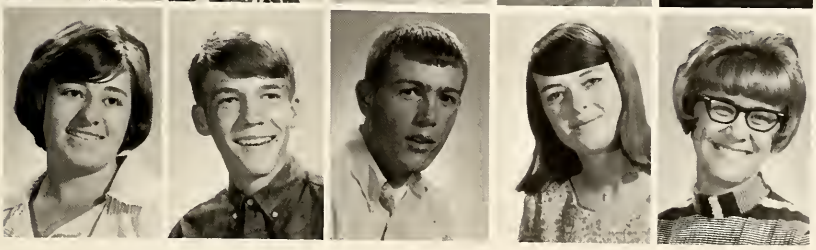

Kathy Driskell
Dave Droegemueller
Bill Duffey
Sharon Duncan
Diana Eberl

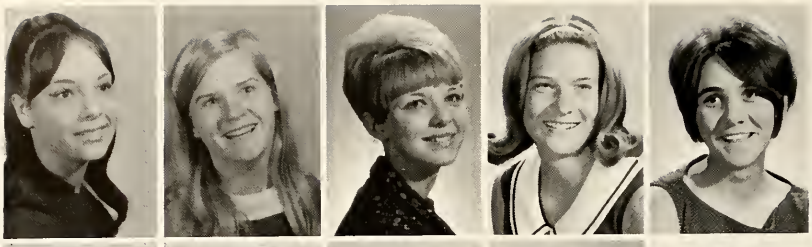

Eva Edens
Peggy Eldridge
Judy Ellis
Katherine Engel
Vicki Engle

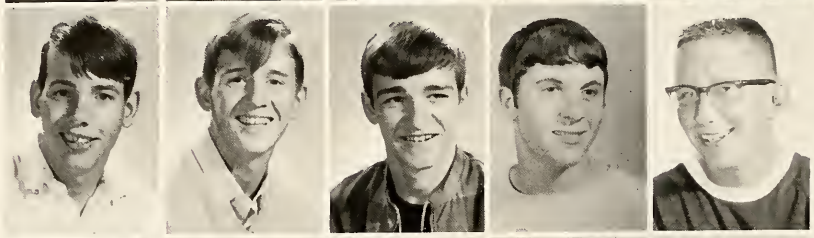

Danny Erickson
Gary Erickson
Bill Ezell
Brett Fagenstrom
Garth Farrill

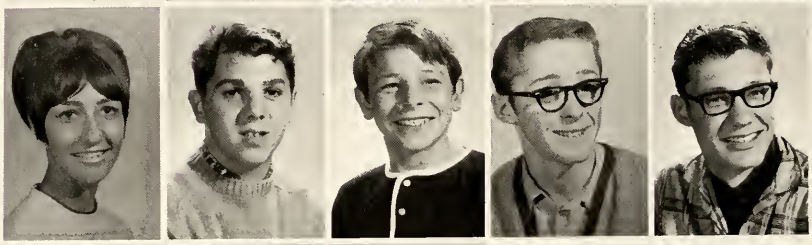

Barb Feiden
Bruce Ferron
Ed Ferst
Ken Fertterer
Ed Flamand

Eugene Flamand
Glenda Flanagan
Terry Fraher

about where to go. . .

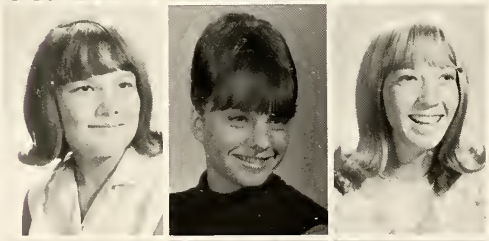

Debby Freitag
Joleen Frey
Bev Frick

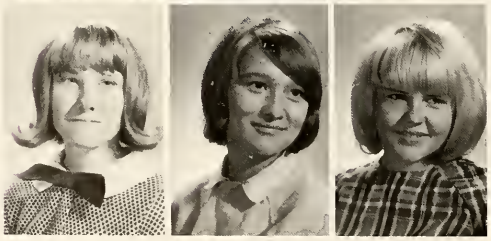

Diane Gallik
Rita Gebhardt
Linda Gibson

Doug Gies
Hubert Gilliland
Charolotte Gittens
Klaus Gliewe
Mark Goetz

Denise Goodman
Ruth Gordon
Terry Goulet
Bruce Grabofsky
Calvin Granbois

Debbie Grasseschi
Charolette Green
Kathy Greene
Gary Grimes
Gary Grindeland

Bonnie Gruenhagen
Cheryl Hadford
Nancy Halvorson

what to do, and. . .

Sharon Hamrell
Forrest Hanenburg
Dave Hansen

Nancy Harrington
Dan Hartman
Brad Haugen

Tom Hay
Larry Hayes
Karen Hayfield
Marcia Hayworth
David Herron

Karen Higgins
Louise Hill
Steve Hollett
Mary Holme
Carol Holmes

Violet Holum
Stan Horan
Dorothy Horn
Peggy Hovland
Dan Howard

Robert Hubert
Darrel Huff
Rich Hunt

what to think about. . .

Anita Isakson
Cathy Jackson
Bob James

Peggy Janetski
Dorothy Jarvey
Brenda Jenson

Linda Johnsen
Ardele Johnson
Karla Johnson
Kathy Johnson
Linda Johnson

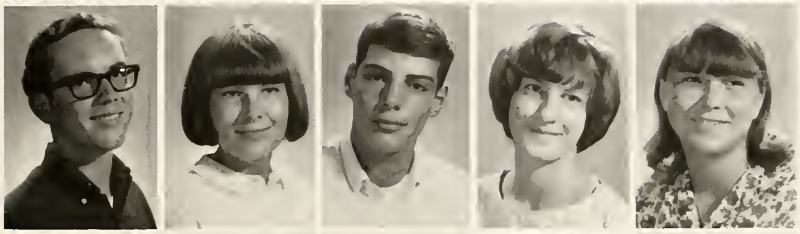

Tom Jones
Barb Juelfs
Max Kalafat
Stephanie Kalafat
Susan Kaller

Sandi Kapptie
Marsha Kays
Linda Keith
Joyce Kelly
Steve Kenison

Kevin Kennedy
Janis Kirk
Jack Kjelsrud

this big, new world of. . .

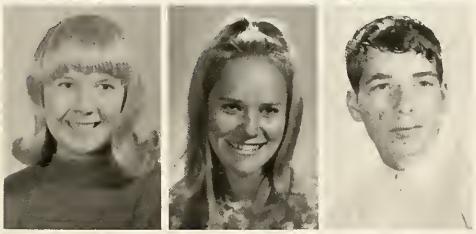

Karrol Klibbe
Kathy Knight
Tom Knight

Kathy Knobf
Mary Kolski
Don Kuglin

Peggy Kuhr
Tom Kuntz
Toni Lamb
Linda Lampher
Dan Landes

Larry Landsverk
Linda LaRue
Bill Law
Laura Law
Norma Lehrman

Rolland Leitheiser
Don Linabary
Janie Lindley
Rosanne Lots
Chris Lovell

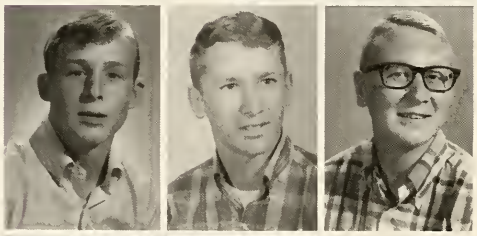

Vaughn Lowell
Gary Lunde
Ken Luraas

varied experiences. . .

Steve Luther
Shirley Lux
Verlie Maas

Cindy Mahon
Ron March
Linda Mares

Diana Marsh
Allen Martin
Steve Martin

Charlie Matheson
Michelle Mattingly
Nancy McCarthy

math, biology, history. . .

Wes McConnel
Mary McDonald
Alfie McIntosh

Larry McIntosh
Shelley McKamey
Ward McKay
Sandy McKee
Janet McLeod

Terry Medean
Amy Mellender
Bill Melvin
Terry Messman
Frank Meyers

Pat Mill
Anna Miller
T. C. Miller
Wendy Mitchell
Barry Momchilovich

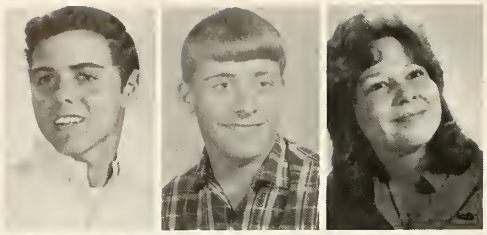

Doug Moore
George Moore
Sylvia Morsette

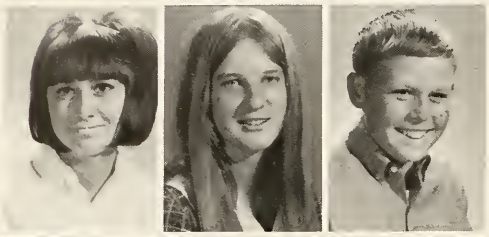

Patt Murphy
Bev Musselman
Spencer Myer

art club, debate, band. . .

Shelly Myers
Karen Myres
Debby Nader

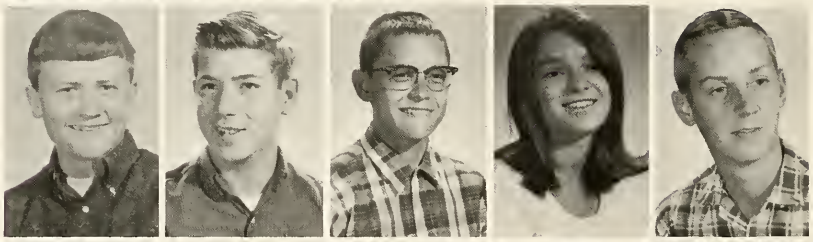

Dan Nebel
Les Neisen
Bruce Nelson
Michele Nelson
Neil Nelson

Peggy Newcomb
Leanna Newman
Rayla Newman
Chris Niswanger
Marty Nottingham

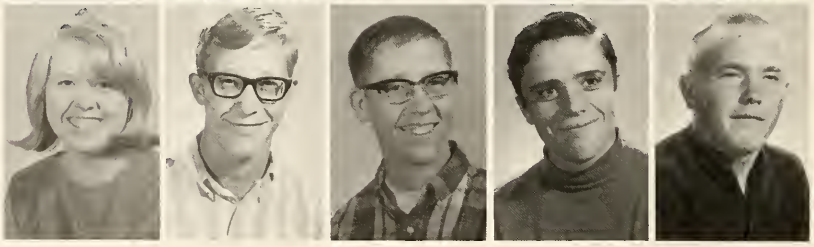

Viola Nottingham
Ken Nugent
Kurt Nulph
Mike Nunn
Nicky Obstar

Virginia Oehsner
Judy O'Haire
Donna Ondrasek
Shannon Orrock
Don Otis

Russ Page
Dennis Palmer
George Pankratz
Mike Pappin
Karen Parker

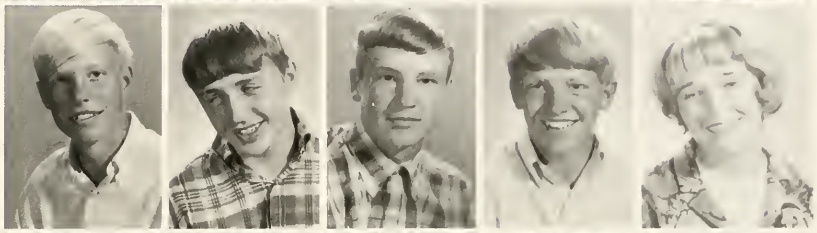

Doug Patten
Debbie Pedersen
Fred Penwell
Patty Penwell
Jettie Person

Billie Peters
Linda Peters
Cherie Peterson

proms, elections, exams. . .

Cindy Peterson
Kathy Pipinich
John Pitcher

Tom Pluhar
Ed Podobnik
Michelle Polejewski

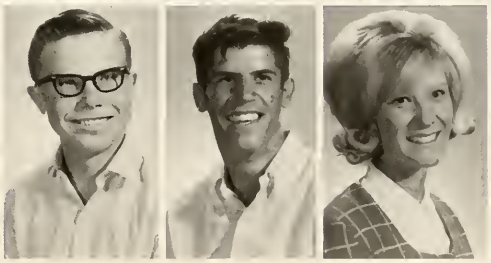

Dave Porsburg
Darrell Price
Shirley Price

Jim Priddy
Connie Puzon
Roger Rafferty

humbled by the seniors . . .

Linda Raynor
Kathy Remington
Jim Reynolds

Jim Reynolds
Gennie Reynolds
Laurie Reynolds
Diane Rice
Dennis Richter

Connie Ridl
Bob Riggin
Jackie Roberts
Lynn Roberts
Lynne Rodger

Chuck Roesner
Pat Romanchuk
Barbara Romig
Linda Ross
Audrey Rozzell

but we did learn, and. . .

Bill Ruff
Clayton Ruff
Donna Rusch

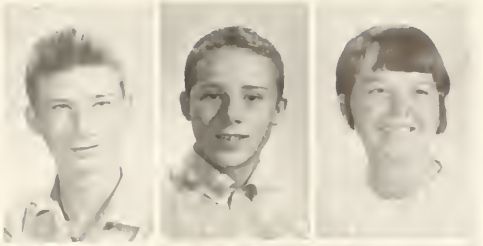

Karin Rustvold
Nancy Rutten
Jerry Rybarczyk

Kathy Sallin
Gavin Saunders
Bob Savage

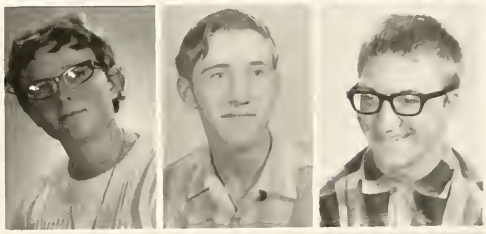

Anne Saxman
Dale Schafer
Jane Schile
Jardine Schlosser
Candy Schmidt

Marlene Schneider
Bill Schuff
Mike See
Pam Seidl
Sue Senstad

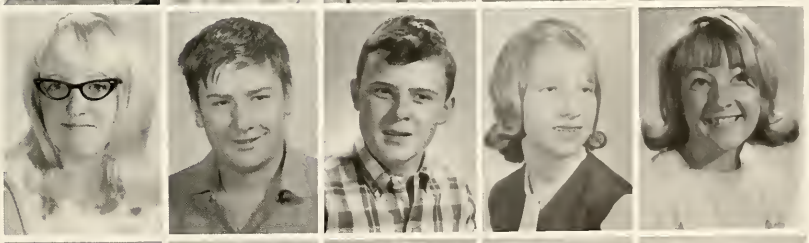

Shirlee Shannon
Dan Sheasby
Susie Sherman
Stacy Sidener
Robert Silberling

we are still learning. . .

Susie Silmser
Jody Skaggs
Matt Skulrud

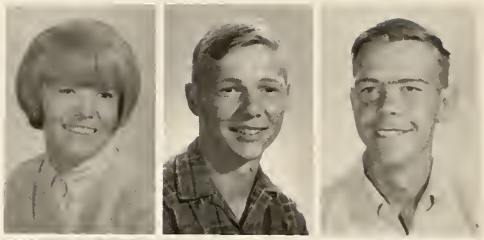

Dan Slough
Sharon Smestad
Karen Smith

Myrtle Smith
Susie Sorensen
Susan Spivey

Roberta Spradlin
Rick Stamm
Chuck Stanich
Darlene Stefani
Sandy Steinberg

Vikki Stevens
Sharon Storm
Larry Strizich
Bob Surmi
Kathy Sutej

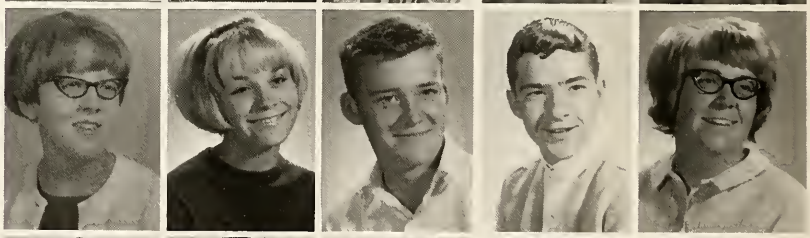

Don Svennungsen
John Svoboda
Connie Swails
Duane Swanson
Debra Swingley

Char Tadewaldt
Larry Takala
Mickey Taleff

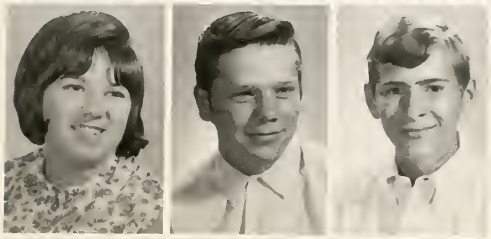

Teresa Taormina
Mike Taylor
Sam Taylor

about life . . .

Linda Thares
Vicki Thiede
Alice Thompson

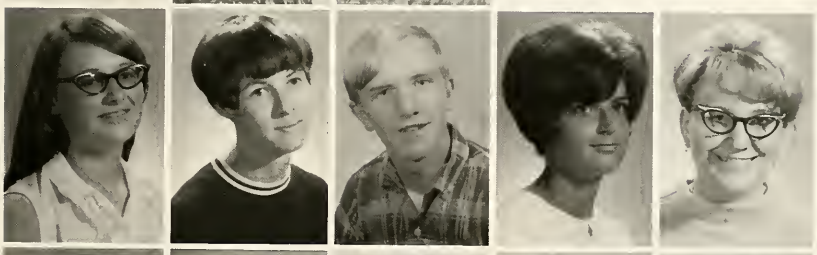

Debbie Thurston
Kass Tippett
Jack Toogood
Barb Tramelli
Lynn Trescott

Diane Turek
Kay Ukrainetz
Diane Ure
Micki Vaughan
Laurie Vaughn

Sharill Violett
Gary Waetzig
Judy Wahl
Cynthia Walker
Kim Walker

Jeff Wallis
Gloria Wandke
Margaret Warden
Floyd Waymire
Fred Weber

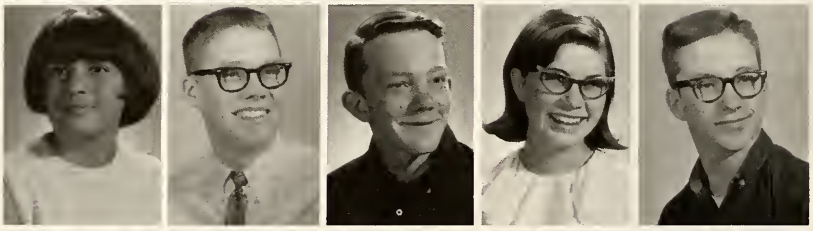

Diane Webster
Vic Westphal
Rick Westrum
Beth Whalen
Rocky White

Brian Whitehorn
Donna Whitmore
Paula Wilkinson
Karen Williams
LaLani Williams

Debbie Wilson
Debbie Winterrowd
Shirley Winterrowd

about living, and. . .

Laura Woods
Karen Wraalstad
Alan Young

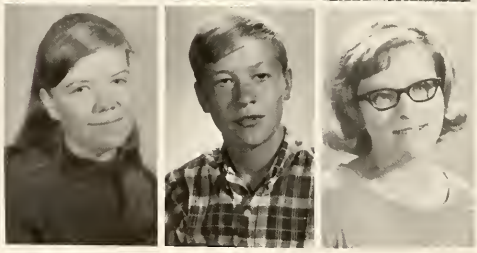

Peggy Youngdale
William Zahara
Faye Zanders

Diana Zbinden
Kathy Zinn
Melvin Zuidema
Vikki Zygmond
Shelda Crisman

about ourselves.

Cheryl Aamold

Gary Adams

LaNae Alcorn
Lonnie Andrews

Steve Andrus
Bob Annala

Shirley Antonson
Diana Assini

Bonnie Babbitt
Kathy Baehler

The junior class has completed two years at C.M.R. . . .

Marty Bain
Dan Barrett

John Ballard
Rachel Bartlett

Jim Barkhofer
Paul Bass

Carol Barlow
Sheryl Bauch

Leah Ann Barlow
Jan Baumgart

Calvert Barnes
Dan Beckett

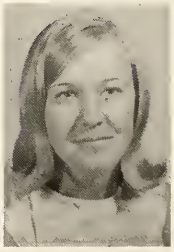

Ron Bedwell

Janine Belhumeur

Sharon Bender
Jim Berry

Carol Besich
Howard Best

Bill Blake
Paulett Blessum

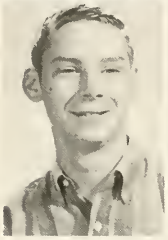

Betty Bonahoom
Gay Boomer

. . . and we have discovered the important secret. . .

Linda Bown
Shelda Brodock

Donna Boyer
Rob Brohaugh

Karen Braden
Sherry Brooks

Sherrie Branham
Bill Brown

John Brewer
Tim Bryson

Lee Briggs
Steve Burch

. . .how to study and still have time to enjoy school. . .

Betty Burckhard
Cathy Burckhard

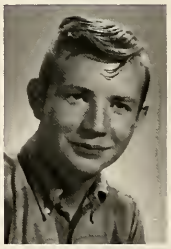

Karen Burdith
Bill Busta

Tim Cail
Linda Calkins

Wayne Campbell
Linda Cantrell

Donna Carney

Maureen Carpenter

Cathy Carter
Brenda Churchwell

Kathy Cascaden
Linda Cline

Kandy Chappell
Karen Clouse

Jacque Chlarson
John Coefield

Mary Chouinard
Earlene Colley

Kate Christ
Pat Conoley

. . . time to work on stage productions . . .

Bob Conway
Linda Cook

Sandy Cook
Linda Cooley

Tom Cordingly
Mike Corrigan

Don Cotton
Donna Cox

Pat Crawley

Clarice Creal

Rick Cummings

Cathy Dailey

Jon Darden
Barry Darrow

Jan Davis
Nancy Davis

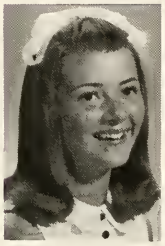

Ann Dayton
Terrie Dean

Diana DeBord
Betty Dennis

. . . time for the work, thrill. . .

Shaun Devine
Willard Eckhart

Linda Dismore
Scott Eddington

Kathy Dorr
Marcia Eidel

Roger Dudra
Donald Eisenminger

Carol Durst
Cheryl Emerson

John Dusko
Celia Emmert

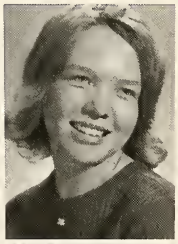

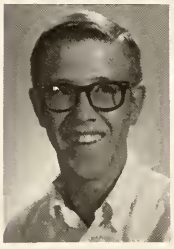

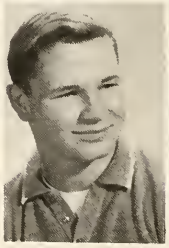

. . . emotion and suspense of Government Day. . .

Linda Emswiler
Sheryl Engle

Mike Faller
Jim Farrell

Karen Fertterer
Terry Fish

Jayne Flynn
Terri Foley

Susan Franklin

Steve Frediani

. . . time for drilling with the band for homecoming. . .

Melody Freel
Jill Friedrick

Linda Gaethle
Mike Gallagher

Sherry Galloway
Frances Gardner

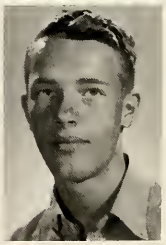

Nancy Gardner
Greg Garrison

Steve Garrity

Karen Gass

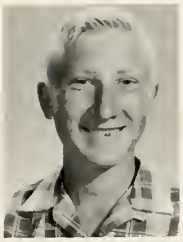

David Geib
Earl Glaeske

Dennis Gemar
Richard Golie

Claudia Gibson
Jerry Gonser

Terry Gibson
Dennis Gordon

Scott Gilchrist
Kathy Grant

Kathy Ginnaty
Dana Gratton

. . .and to serve in club activities. . .

Steven Graves
Paul Gray

Marlene Green
Nancy Green

Donna Grindeland
Myrna Grindeland

Suzie Grunwald
Dave Guccione

Merle Gunderson

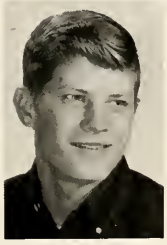

Jim Gustovich

Carolee Haas

Mikellete Hackler

Cheryl Haines
Vicki Hajaek

Robert Hakek
Stephanie Hall

Jennifer Hallet
Pam Halseth

Janice Hanson
Sheryl Hanson

. . . time to practice for speech meets. . .

Mary Harris
Glenna Hewitt

Sid Harvey
Dick Highwood

Ann Hatler
Keith Hill

Mike Heine
Wanda Hille

Jim Hennessey
Carroll Hockett

Rhonda Heppner
Gary Hoffman

Margie Hofland

Janet Holst

Linda Holst
Monte Holtz

Marianne Hopper
Warren Houtz

Russ Huston
Sheila Irwin

Chris Johnson
Erick Johnson

. . .and to work on special class projects. . .

Jeff Johnson

Linda Johson

Nancy Johnson
Kay Johnston

Dennis Jones
Lee Jones

Terry Jones
Gary Justice

Kathy Kalafat
Dolly Karaba

. . . time to demonstrate faith in our school. . .

Evelyn Karst
John Kirkendoll

Alan Keithley
Charles Kjelsrud

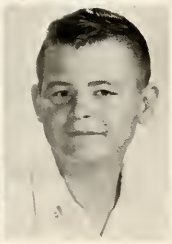

Dennis Keller
Roger Kojetin

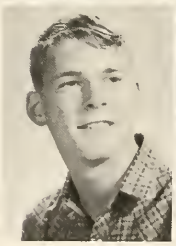

Sue Kelley
Terry Kramer

Steve Kerouac
Hal Kraus

Sue Kinsey
Erling Kruse

. . . by supporting our teams . . .

Gary Kuenzel
John Kuglin

Valarie Lacey
Jim Lander

Jan Larson
Louise Larson

Ron Larue
Charlie Lawlor

Tom Lazzaro

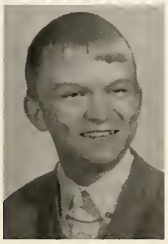

Carol Lewis

Janice Lilletvedt
Rick Linafelter

Richard Lindgren
Renee Locke

Mike Lockwood
Bruce Loftus

Vicki Loney
John Ford

Marie Lull

Bob Lutzenhiser

. . . on out-of-town trips . . .

Mary Lynch
Bruce MacDonald

Debby MacDonnell
Carla Mack

Darla Madson
Jan Madson

Mike Maeder
Gayle Mallit

Steve Malcott

Bob Manning

. . . and here at home as well. . .

Leah Mares
Jack McCarthy

Jan Mathews
Jan McClain

Jinny Matoon
Nancy McCullough

John Maus
John McCurdy

Donna McBee
Koehler McNelly

Cyndee McCann
Mary Ellen Meguire

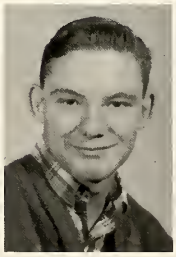

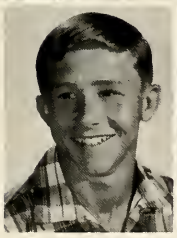

Linda Merkling

Barry Michelotti

Suzanne Minor
Kathy Moler

Linda Montgomery
Liz Moon

David Moore
Pat Morris

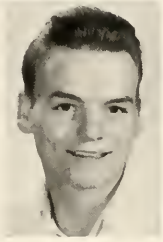

Bruce Morrison
Janet Morrison

. . . time to keep our school spirit up. . .

Sylvia Morrison
Barbara Nelson

Elaine Morsette
Clarice Nelson

Betty Musselman
Connie Nelson

Marjorie Myers
Peggy Nelson

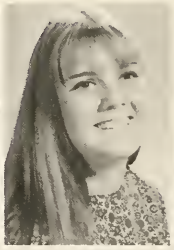

Dan Neal
Sharon Nester

Bev Neils
Jim Nisbet

Nancy Novis

Terry Nugent

Gary Nyberg
Bonnie Nygard

Denise Oleis
Cheryl Olson

Neal Olson
Patsy Olson

Rich Olson
Ryozo Olson

. . . with something special. . .

. . .or by making spirit a full-time job. . .

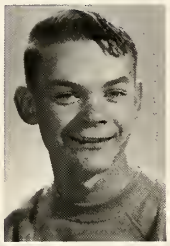

George Ore

Jo Marrie Oslund

Glenn Pacini
Michelle Palagi

Mike Nottingham
Tom Pappin

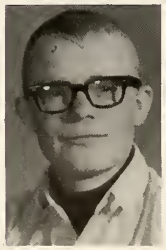

Mark Paul
Paula Paun

Janice Payne
Frank Penwell

Cindy Peters
Debbie Peters

Darrell Peterson
Don Peterson

Joyce Peterson
Marcia Pfeiffer

Gary Phillippe
Matt Piekarz

Renee Pomeroy

Greg Poncelet

. . . in every phase of school life. . .

Linda Ponikvar
Linda Reed

Lynn Preston
Polly Reinhart

Steve Priebe
Dennis Renning

Sharon Puckett
Dennis Richards

Carrie Putnam
Debbie Rittenhouse

Priscilla Quick
Kirk Robinson

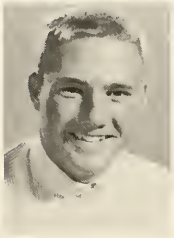

Dave Rodgers

Tom Rohrick

Mary Jane Rollins
Ben Rosander

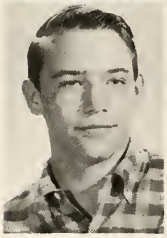

Chuck Rosander
Cathi Rosendahl

Lloyd Ross
Dave Rothweiler

Dan Rowe
Barbara Ruff

. . . time for the honor. . .

Faye Ruff
Steve Saucier

Maureen Ryan
Pat Saunders

Sheila Ryan
Barb Scarbro

Jeannie Sabo
Tom Scarbro

Carol Saksa
Shirley Schoberg

Kathy Sather
Lauren Schrupp

Eugene Schuff

Rick Schultz

Sue Schultz
Dave Sciuchetti

Lou Sciuchetti
John Sechena

Charlotte Selstad
Terry Shamburger

Sherri Shannon
Gayle Sheppard

. . . of entertaining important persons. . .

Roger Short
Gary Sibert

Malinda Skaer
Hal Skeel

Bill Sloan
Charlene Smith

Cindy Smith
Dana Smith

Denise Smith

Russ Smith

. . . and time for being just plain. . .

Sherry Smith
Frances Spicer

Byron Snider
Mary Spivey

Sherri Snodgrass
Sally Stapp

Mike Spakowsky
Jan Starling

Debbie Spencer
Dave Starr

Rose Marie Spencer
Joe Steiner

. . .friendly . . .

Pam Stevens
Sherry Stevens

Kerry Stolt
Wendy Strand

Dennis Swanson
Jan Swartzenberger

Marsha Tabacco
Cheryl Tatarka

Sharon Taylor

Joe Tebeau

Julie Threet
Gary Thune

Donita Thygesen
Gail Tramelli

Christine Treichelt
Patty Trotter

Bob Turner
Jim Turner

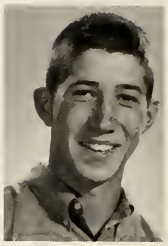

Carol Barlow

Ron Ukrainetz

. . . so we feel the junior class has done its share . . .

Doug Ure
Kathy Webster

David Waag
Sally Weissman

Rory Wagner
Melody Wenzel

Herald Wahl
Luana Westfall

Mike Watson
Glenalee Westrum

Nick Weber
Kathy Wheeler

Pam Wheeler
Don White

Sharon Wiley
Joan Wilhelm

Dennis Willits
Darrel Wilson

Jim Wilson
Ken Wilson

Myrtle Rae Wilson

Nancy Beach

. . . to make C.M.R. the best.

Pam Wolfe
Kathie Young

Suzann Wolford
Rebecca Young

Don Wood
Leo Yudysky

Denise Woods
Ron Zbinden

Bonnie Woodward
Bonnie Zimmerman

Mike Worley
James Zygmond

ROBERT AAFEDT

RONALD AAFEDT

PAM ADAMS

KAREN ADAMSEN

CM Russell has prepared its graduating seniors . . .

SANDRA ALLEN

PAUL AMWEG

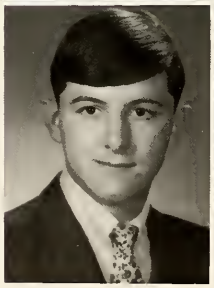

CHERYL AMESTOY

JAMES ANDERSEN

LOY ANN ANDERSEN

PENNY ANDERSEN

DIANA ANDRUS

YVONNE ARGALL

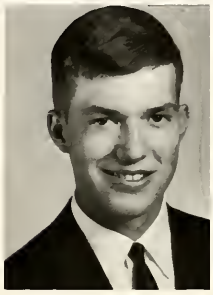

KAREN ASSINI
RICHARD AZNOE

WAYNE AUSTIN
ALANDRA BAIN

to meet the challenges of maturing in a modern world. . .

RANDIE BAIN

JACQUELYN BAKER

MARILYN BAKHUS

BARBARA BALHISER

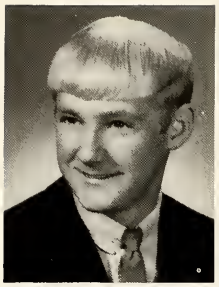

CATHERINE BARRIERE KATHLEEN BAUMGART

DOUGLAS BARBER
DARLENE BEAUDRY

CHERYL BARNES
LOUIS BELCHER

We have learned the. . .

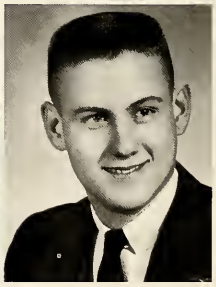

JANIS BELL BILLIE BENNETT MARIANN BENNETT RALPH BENSON

NANCY BERLIEN

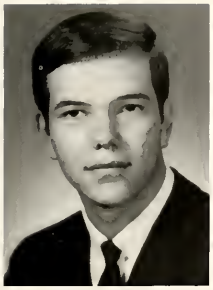

DANNY BILLINGS

STEPHANIE BLACK

PAMELA BLEEK

importance of proper study, of developing

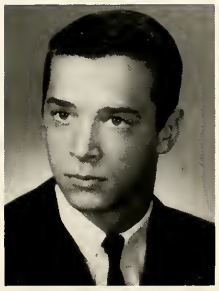

KERRY BLOUNT

MARY BOGDEN

THERESE BOGNER
ADELE BONNER

BONITA BONAHOOM
GARY BOYSUN

LINDA BRANCHE

BECKY BRUGGER

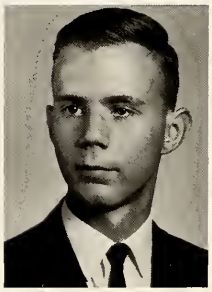

RUSSEL BUEHLER
DARRYL BURDITT

BARBARA BULEY
CHRISTINE CADDELL

the intellect. . .

HUGH CAMERON

DAYLENE CARPENTER

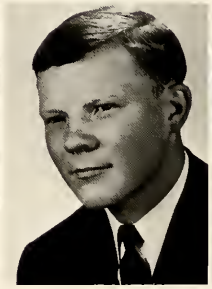

MICHAEL CARPENTER

MELANIE CARROLL

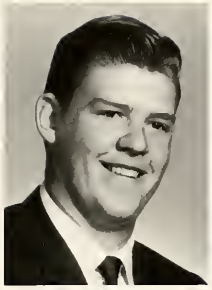

TERRYN CASH

LARRY CASSEL

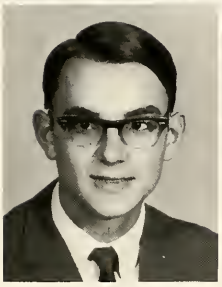

LINDA CARTER
TERRY CASSITY

THOMAS CARTER
SUSAN CHERPESKI

taking responsibility. . .

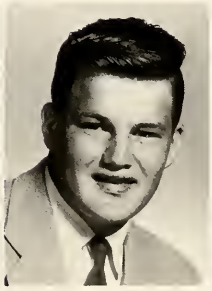

CHARLES CHRISMAN

PERCYLEE CLINE

ARDEN COFER

JOLEE COLDWATER

DENISE COLEMAN

SUSAN COLEMAN

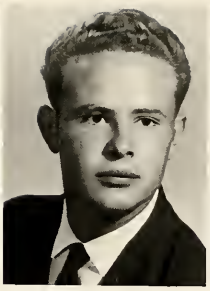

WALTER COLLINS

RONALD COOK

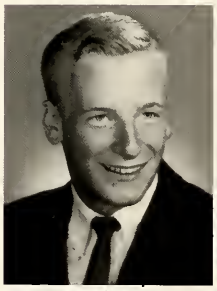

in Government meetings . . .

WILLIAM CORDINGLEY
LEANNE COTE

NANCY CORY
GEORGE COWAN

JOHN CRAVEN

STEVEN CROUCH

RITA CUNNINGHAM

LINDA CURRY

MICHAEL DAVIS

MICHAEL DECTOR

and as class officers. . .

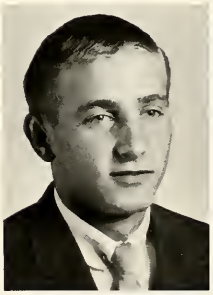

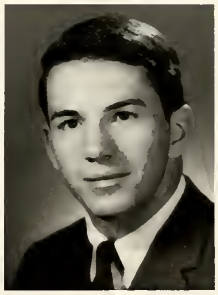

CANDACE DODGE

DAVID DOLAND

DAVID DENNING
CHERYL DOYLE

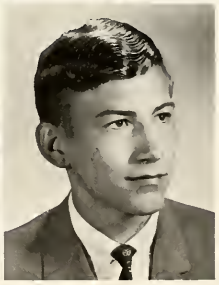

TIMOTHY DEVINE
JAY DUERDEN

JULIE DUNCAN

COLLEEN DWYER

PATRICIA EARLEY

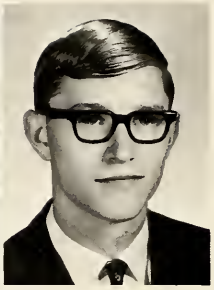

GERALD EBERL

We know the meaning. . .

DONNA ECK
PATSY ELLIOTT

NICHOLAS EHNOT
MARIANNE ELOFF

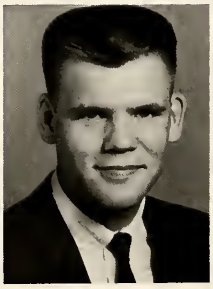

ROBY ENGE

GAYLE ENGHOLM

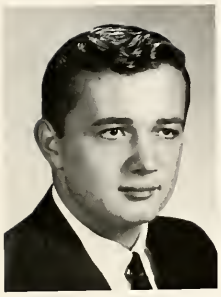

BRUCE ENOTT

SUSAN ENTORF

LAUREL EVANS

RONALD EVENSON

of success . . .

LYNN FERGUSON

LEANN FINLAY

MARK EWALD
GAI FISHER

STEPHANIE EWELL
DOUGLAS FJELD

LaRAE FLADSTOL
LOIS FOGT

DONNA FLEMING
SUSAN FOX

GARY FRASURE

PATRICIA FRASURE

and failure. . .

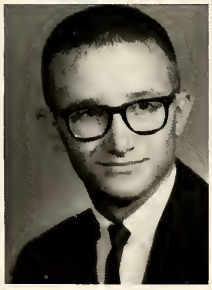

RALPH FRASURE

WARREN GARDNER

NORMA GEARY

DENNY GEMMEL

CAROL GENEREUX

ROSEMARY GINNATY

DANIEL GLUGARIS

MARLIES GLIEWE

during elections . . .

PATRICIA GOERGER
LYNDA GOLIE

GARY GOETTLE
ALANA GOULET

ROBERTA GREENE

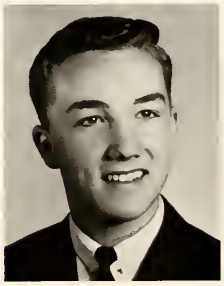

RICHARD GREENE

GARY GROVER

CHERYLE HAGEN

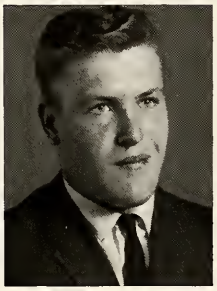

PATRICIA GRIFFIN
KENNETH HALCRO

BARBARA GRISMER
RON HALVORSON

and on test days. . .

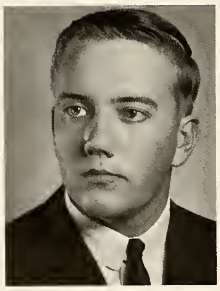

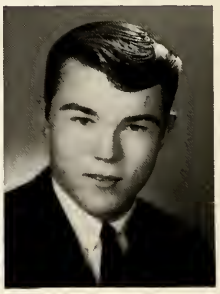

GARY HAMRELL

DALE HANENBURG

CATHY HARBOWAY

BASIL HAVERFIELD

SANDRA HAYNES

SCOTT HENDRYX

LANA HERRIG

MICHAEL HIGGINS

We have learned. . .

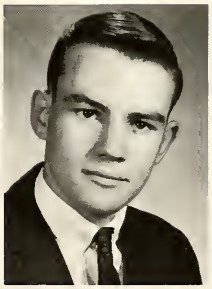

GINGER HOLSTI

JOAN HUGG

DENNIS HILL
SHARON HURLEY

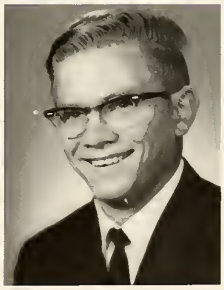

LANA HITCHCOCK
JOHN HUSTON

JUDY JACKSON

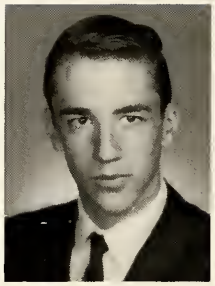

RAYMOND JAURON

LYNN JEFFRIES

LIZA JOHNSON

display our talents in debate and chorus. . .

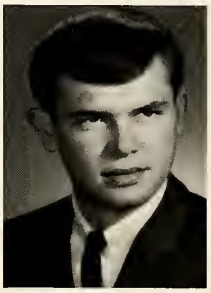

ROGER JONES

STEVEN JOSEPHSON

JEFFREY JOHNSON
JUDITH KAKALECIK

DALE JONES
HELEN KALAFAT

BEVERLY KEITHCART

DIANNE KELLER

DEANNA KAPPTIE
DARLENE KELLY

KAREN KEENEY
LINDA KEROUAC

on the stage, in the art department. . .

LINDA KIMMEL

SHARON KINSEY

GARY KJELSRUD

BETTY KNAPP

LINDA KNUDSON

CANDACE KOBY

RICHARD KOELZER
NICHOLAS KRAKALIA

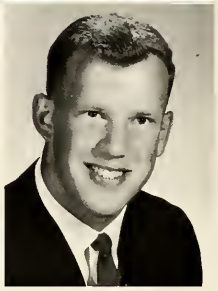

HELEN KONSHUR
PAVID KROGSTAD

on the football field and the wrestling mat. . .

MICHAEL KROPP

LUANA LaCROIX

LINDA LAMB

GRANT LAMPHERE

SHIRLEY LANE

VICKIE LEE

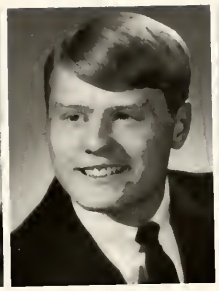

NEIL LEEPER

SUSAN LEHRMAN

Seniors have come to realize the significance . . .

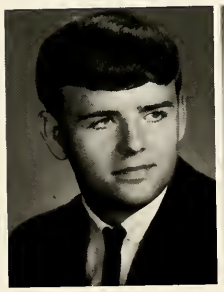

KIRBY LEWIS

ERIC LOGAN

GLORIA LEIGLAND
RENATE LONG

ED LESTER
LINDA LORDS

ROBERT LOTS

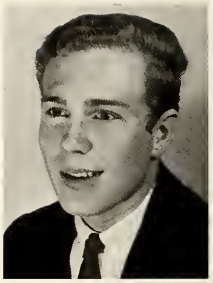

HUGH LOWELL

NANCY LUCAS

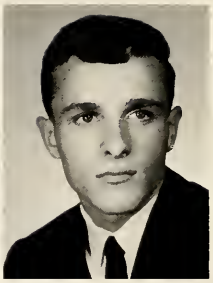

ROBERT MANDVILLE

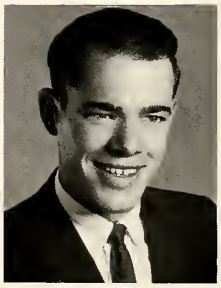

LINDA McCLAIN

MARJORIE McCLURE

RAYMOND MARTIN
MARY McDONNELL

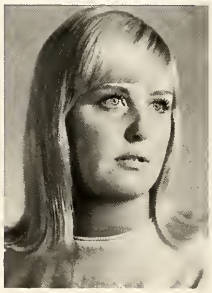

DAVE MARZOLF
PAULETTE McKAY

of co-operating . . .

LINDA McKERROW MARILYN McLEOD

WADE McKAY
JAMES McWILLIAMS

WAYNE McKAY
JUNE MEREDITH

with fellow students. . .

JUDITH MESSER GERALD MIELKE HARRIET MILLER JACOLYN MILLS

and teachers . . .

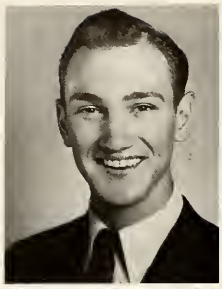

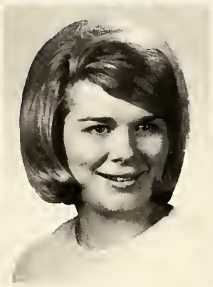

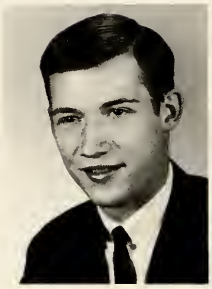

RONALD MOLEN
DAWN MORRISON

LEO MOLER
SHARON MORRISON

TONY MORTON

GREGORY MUIR

DENNIS MURPHY

RUTH MYERS

JUDY MYHRE

ARTHUR (Skip) NELSON

GREGORY NELSON

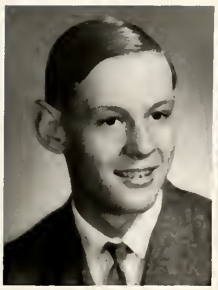

JAMES NELSON

LAURA NEUGEBAUER

SUSAN NISBET

in the classroom. . .

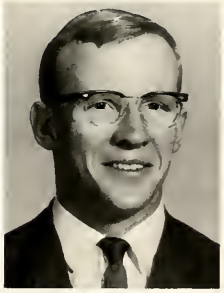

VICKI NOVACO

LINDA O'CONNELL

PATRICIA NORDBY
BERTHA OKSENHOLT

CLIFFORD NOTTINGHAM
ELEANOR ORHAM

GLORIA ORHAM

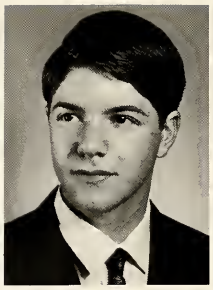

STEVE ORTEZ

LAURA OSBORN

DWAYNE OSLUND

in club activities. . .

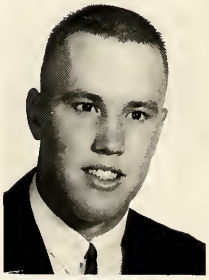

GEORGE OVERTURF

JAMES OVIATT

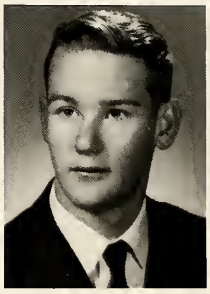

LARRY OTIS
JAMES OWENS

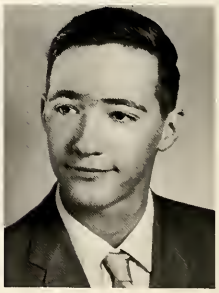

BOB OUELLETTE
JAMES PADDOCK

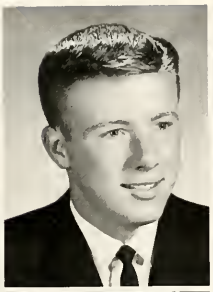

ALAN PALVIC

ANITA PAMENTER

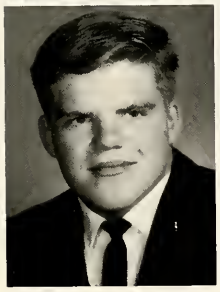

MARY PADDOCK
BUCKY PANDIS

ANDREW PALIGA
EVELYN PANKRATZ

and special functions. . .

DONNA PARANTEAU

BARBARA PARR

KAREN PARSONS

CONSTANCE PARTAIN

JAMES PAULSON

CLARA PENWELL

MARCIA PAYNTER
LINDA PERETTI

SHARON PEIFFER
GARY PETERSON

While fulfilling academic requirements. . .

GEORGIA PETERSON

STANLEY PETERSON

TONNA PETERSON

GREGORY PETRINI

DAWN PETTIS

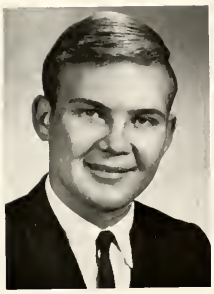

GARY PICKETT

JAMES PIKE

BONNIE POIL

Seniors have found time to enjoy. . .

TERRY PUCKETT

LARRY POSEY
SUSAN RADOVICH

DORTHY PRESTON
THOMAS REDDING

LINDA REID

MARGARET REIMER

RICHARD RETAN

KRISTIN REYNOLDS

PAULA RHODES

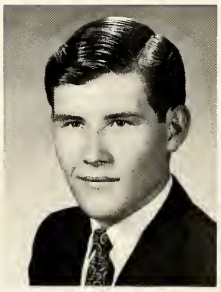

DIANE ROBERTS

MARJORIE ROBINSON

MIKE RIEGER
ROBERT ROONEY

LINDA ROACH
DEBRA ROSS

homecoming parades. . .

FRANK ROSSBERG

ALETA ROUNS

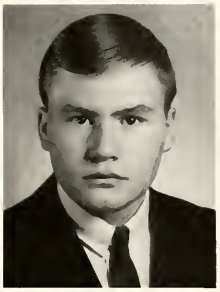

proms, athletic events. . .

DONALD RUST
CARL RUTHERFORD

RICHARD RUSTVOLD
CAROL RUTTEN

LINDA RUTZ

ROBERT RYBARCZYK

BARBARA SABOL

DONALD SACKRIDER

DREW SCHILE

NANCY SCHILLING

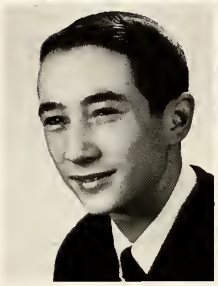

DALE SAPP
THOMAS SCHMIT

BONNIE SATHER
RUTH SCHOBERG

and assemblies . . .

JOYCE SCHELKOPH

PENNY SCHULTZ

JUDY SEE

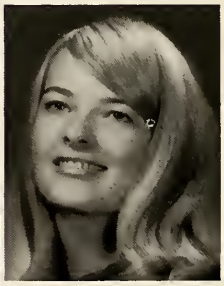

TONI SIDENER

TERREE SKAGGS

CAROLYN SLUYS

BARBARA SMITH

MARLAINE SMITH

bus trips and music festivals. . .

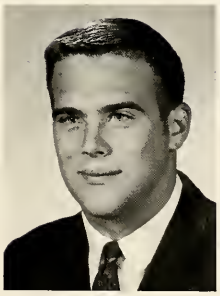

WAYNE SMITH

SANDRA SOHA

SHARON SMITH
SUSAN SOHA

VERNA SMITH
EARLEN SOLOMON

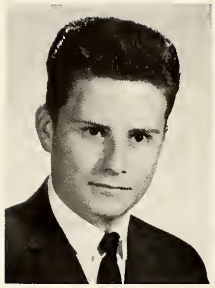

SHANNON SORLIE

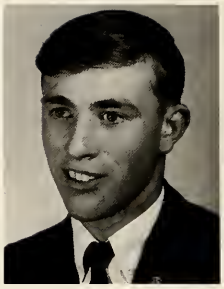

RANDALL STACK

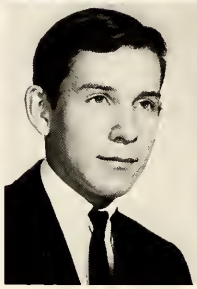

VIRGINIA SPARKS
EDWARD STAMPER

PAMELA SPIERING
CAROLYN STEINER

Indeed the class of 1967. . .

JOYCE STEPHAN

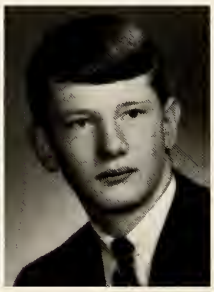

JOHN STEPHANS

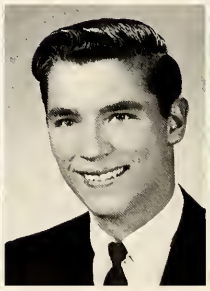

DAVID STEVENSON

LAURIE STEWART

LINDA STIBAL

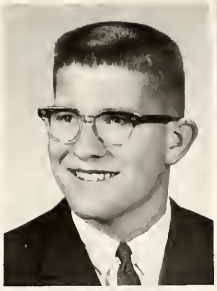

DOUGLAS STOBER

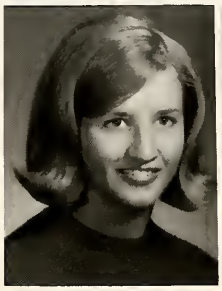

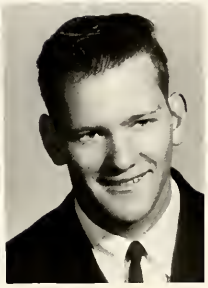

ROBERT STOBART
MARY STOUT

SHERRY STOBART
KENNETH STRAND

is curious and eager. . .

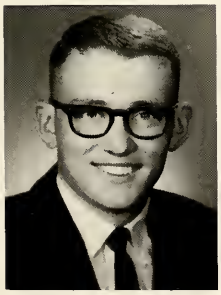

WILLIAM STRIZICH

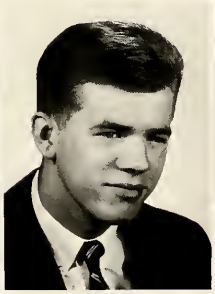

DAVID SWINGLEY

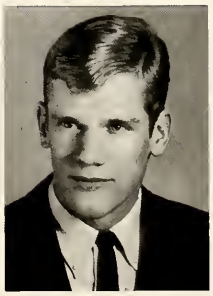

ARTHUR TADEWALDT

JUDY TALIFSON

JOE TANNER

ROSLYN TATE

MARY TAYLOR

TERESA (TRACY) TAYLOR

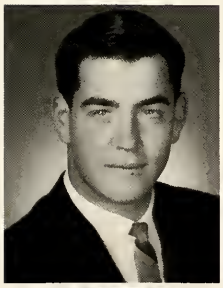

for the opportunities. . .

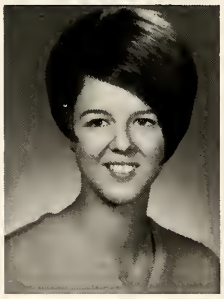

RICHARD TERRILL
GAUY TIPPETT

RANDALL THIEDE
MICHAEL TOOLE

GARY TRESCOTT

DANIEL TRIPP

JEANNETTE TYLER

WILLIAM VAUGHN

experiences. . .

MARVIA VENETZ
DONALD VODICKA

JACQUELINE VESETH
ALAN VON DER VOR

JOAN VON DER VOR

RANDALL VUKASIN

MICHELLE WAGNER

SHERYL WALBON

MARY WALKER

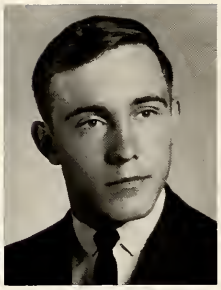

RICHARD WALLACE

MICHAEL WALKER
ADELE WARD

PAUL WALKER
BOB WEAR

and the growth . . .

SHIRLEY WEBB

SHARON WEEKS

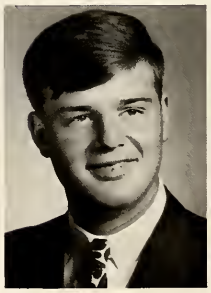

CHARLES WENZEK

KATHLEEN WHITE

LAUREL WHITEHORN

RENNE WHITEHOUSE

HARVEY WILKINS

DENISE WILLARD

which the future . . .

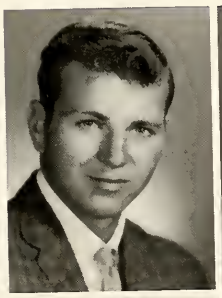

SANDRA WISEMAN

GARY WILSON
AYLETT WRIGHT

JUDY WILSON
GREG YOUNG

KATHLEEN YOUNG

JAMES DENT

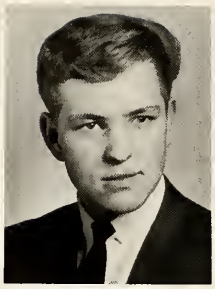

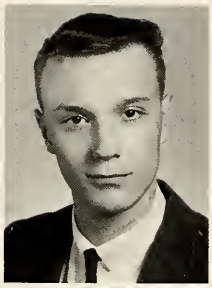

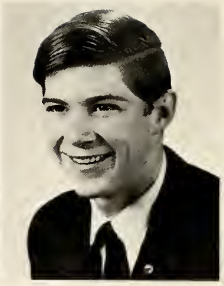

BRIAN LUNDE

ROGER DUNCAN
DAVE SOLHEIM

ERNEST GASPAROVICH
PEGGY THOMPSON

must surely hold. . .

Senior Directory

RON AAFEDT: Football Manager, "R" Club.

PAM ADAMS: Ski Club, G.A.A., Student Council, Chorus, District Music Festival, Stampede Staff, Junior Prom, Russellog Staff, Senior Class Secretary, Cabinet, Senate, Russellettes, Intramural Volleyball, Interclub Council, Buyers' Club, Senior Foat.

SANDI ALLEN: Pep Club, Russellettes, Stampede Staff.

CHERYL AMSTOY: Student Council, Junior Achievement.

PAUL AMWEG: Orchestra, J.V. Football, Basketball Manager, DECA.

JAMES L. ANDERSON: G.F.H.S. Symphony Orchestra, Concert Choir, DECA.

LOYANN ANDERSEN: Junior Achivement, Nike.

PENNY ANDERSEN: Ski Club, Band, Pep Club, Booster Club, Junior Prom, Golden Spurs, Chorus, Bel Canto, Russellog Staff, Sadie Hawkins Dance, Winter Prom, House of Represenatives, Modern Choir, Stampede Staff, "Carousel."

DIANA ANDRUS: Drill Team, Girls' Glee Club, Concert Choir.

KAREN ASSINI: Cheyenne, Wyoming Central High School; Spanish Club, M.U.N. Alternate, Junior Prom, Spanish Club, "Raisin in the Sun" - makeup, Thespians, Stampede Staff, Russellog Staff, M.U.N. Representative.

LANDY BAIN: Pep Club, Student Council, House of Representatives, Forum Club, Russellettes, Golden Flame Award Committee, Intramural Football, Winter Prom, Nike, Intramural Volleyball, Stampede Staff, Russellog Staff.

JACKIE BAKER: Girls' Glee Club, Roundup Day Talent Show, Concert Choir, "Raisin in the Sun."

BARB BALHISER: G.A.A., Pep Club, Concert Choir, Buyers' Club, Junior Prom, Russellog Staff, Modern Chor, Russell Ayers, Treble-Makers, Senior Historian, Senior Float, REACT Party.

DOUGLAS BARBER: Ski Club.

CHERYL BARNES: Girls' Apelian Glee Club, District Music Festival, State Music Festival, Bill Williamson Scholarship, "Male Animal," Russell Ayres, District Speech Meet, French Club, Modern Choir President, "Raisin in the Sun," Second Bill Williamson Scholarship, Campaign Song for WHO.

CATHI BARRIERE: Spanish Club, Chess Club, M.U.N., Teenage Republicans.

KATHY BAUMGART: Pep Club, G.A.A., Roundup Staff, Chorus II, Student Council, Student Court, Color Guard, Sponsor, Homecoming Chairman, Junior Prom Princess, Junior Prom Ticket Chairman, Modern Choir, Student Advisory Committee, "Dino," Russellog Staff, Intramural, Basketball, Honor Society, Girls' State Delegate, Heisey Award, DAR History Award, Chief Justice of Student Court, HSH Committee, AFS Committee, Bel Canto, Presidential Candidate for REACT, Senior Float.

DARLENE BEAUDRY: Pep Club, Glee Club, G.A.A., Senior Ball, Stampede Staff, Literary Magazine Staff, Junior Prom, Russellog Staff.

JANIS BELL: G.A.A. Secretary, G.A.A. Vice President, Intramural Football, Volleyball, Basketball.

BILLIE BENNETT: G.A.A., Ski Club, Junior Prom, Buyers' Club, Intramural Football, Volleyball, Basketball, Senate, Russellettes, Senior Float, Russellog Staff, CMR Mascot, REACT.

MARIANNE BENNETT: G.A.A., Glee Club Roundup Day, Junior Senator, Junior Prom Co-Chairman, Russessettes Secretary, Spanish Club, Buyer's Club, Russellog Staff, President of Russellettes Paris Fashion Board, Interclub Council, Junior Miss, Honor Society, Intermural Volleyball, REACT, DAR Award.

RALPH BENSON: Sophomore Football.

NANCY BERLIN: Drill Team, Pep Club, Student Council, Concert Choir, District Music Festival, State Music Festival, Bel Canto, Modern Choir, Intramural Volleyball.

DANNY BILLINGS: Grand Forks, Montana, Central High School: Latin Club, Intramural Basketball, Senior Senator, Teen Traffic Court, Boulder Trip.

PAM BLEEK: Band, District Music Festival, State Music Festival, All State Band, Pep Band, Orchestra, Orchestra Festival, Symphony, "Carousel."

KERRY BLOUNT: Ski Club, Ski Team, Track, Wrestling, Forum, Intramural Football, Basketball, Volley ball, M.T.A.

THERESA BOGNER: Girls' Glee Club, Teen Aids, Concert Choir, DECA, Intramural Football.

BONNIE BONAHOOM: Booster Club, G.A.A., Ski Club, J.V. Cheerleader, Russellog Staff, Varsity Cheerleader, Homecoming Princess, House of Represenatives, State Cheerleading, Honor Study Hall Committee, Stampede Staff, Intramural Volleyball.

ADELE BONNER: Thespians, Intramural Basketball, Golf Team.

BECKY BRUGGER: Band, Ski Club, G.A.A., District Music Festival, State Music Festival, Pep Band, Orchestra, All State Band, State Orchestra Festival, M.U.N., Modern Music Masters, Russellog Staff, "Carousel."

BARB BULEY: German Club, Ski Club, G.A.A., "Doctor in Spite of Himself," Buyers' Club, Russellog Staff, Junior Prom Co-chairman, "Diary of Anne Frank," Winter Prom, DECA Secretary, Homecoming Princesss, Senior Float.

DARRYL BURDITT: Dorian Choir, Spanish Club, Croww-country, Wrestling, Weight Lifting, "R"Club.

MIKE CARPENTER: Bowling, Intramural Football, Golf Team.

MELANIE CARROLL: Usherettes, G.A.A., "Doctor in Spite of Himself," Glass Menagerie, Student Advisory Committee, Student Council, Spanish Club, Russellettes Secretary, Russellettes Vice President, Future Nurses, Stampede Staff, Interclub Council, Girls' State Delegate, M.U.N., Junior Prom Refreshments, "Raisin in the Sun," Thespians, REACT.

CHUCK CHRISMAN: Rodeo Club.

PERCY CLINE: Ski Club, G.A.A., Junior Prom, Bluers' Club, Niki, Pep Club, Senior Float, Intramural Basketball, Football, Volleyball.

GEORGE COWAN: Drama, "Dino," "The Male Animal," NFL, Speech Team, Thespians, "Raisin in the Sun," Thespians President, Stampede Staff.

JOLIE COLDWATER: Anchorage, Alaska, West Anchorage High School; Pep Club F.T.A., French Club, P.T.A. Carnival, Student Government, Science Exhibit, Honor Society, Student Traffic Court, Junior-Senior Tea, Junior Prom, NFL, Speech Team, Ski Club, Buyers' Club, WHO Campaign Chairman.

SUE COLEMAN: Pep Club, Spanish Club, Prom Committee, Tr-y-officer, NFL, Art Club, Speech Team.

NANCY CORY: Ski Club President, Ski Club, G.A.A., Student Council, Stampede Staff, Buyers' Club, Seventeen Representative, Russellog Staff, Interclub Council, Junior Prom, Russellettes, Winter Prom, Senior Float, REACT, Royalities Chairman.

BILL CORDINGLEY: Breck school, Minneapolis; Debate, Glee Club, Soccer Team, Wrestling, Golf, House of Representatives, Russellog Staff, Boys' State Delegate, AFS, Rajahs, Student Body President, Key Club, French Club, Interschool Council.

JOHN CRAVEN: Band, Brass Choir, District Music Festival, State Music Festival, Pep Band, Chamber Winds, All State Band, Stage Band, Great Falls Symphony.

LINDA CURRY: G.A.A., Ski Club, "Doctor in Spite of Himself," "Glass Menagerie," Buyers' Club, Russellog Staff, Junior Prom, Winter Prom, Art Club, Stampede Staff, Senior Float, "Diary of Anne Frank," House of Representatives, "Raisin in the Sun."

BILL DeBOLT: Simms: Basketball.

DAVE DENNING: Wrestling, Junior Senator, "R" Club, Key Club, Boys' State Delegate, Senior Class Vice President, Cross Country, Senior Float, Kiwanis Club Exchange Program.

TIME DEVINE: Football, Basketball, Golf, Student Council, House of Representatives, Boys' State Delegate, "R" Club, Key Club, Ski Club.

CANDY DODGE: Pep Club, Girls' Chorus, Forum Club, Russellettes, Intramural Football, House of Representatives, Concert Choir, Intramural Volleyball.

DAVID DOLAND: Key Club.

CHERYL DOYLE: Chess Club, French Club, FHA.

JULIE DUNCAN: Pep Club, Chorus II, District Music Festival, Russellettes, Modern Choir, Russell Ayers, Stae Music Festival, Honor Society, Treble-Makers.

ROGER DUNCAN: DECA, Rajahs, Ski Club.

VERLE DUERDEN: Spanish Club, Stampede Staff, DECA, N.F.L., Speech Team.

COLLEEN DWYER: Usherettes, FHA, Russellettes, Spanish Club, Stampede Staff, Pep Club, M.U.N., Speech Club.

PATT EARLEY: Ski Club, G.A.A., Pep Club, Round-up Day, Buyer's Club, Spanish Club, House of Representatives, Junior Prom Decorations, Senior Homecoming Float, Russellog Staff, React Party, Volleyball team.

NICK EHNOT: J.V Basketball, Sophomore Float, Junior Prom, Ski Club, Senior Float, Intramural Basketball, Volleyball.

PATSY ELLIOTT: Pep Club, G.A.A., Buyers' Club, Art Club.

MARIANNE ELOFF: Central High Teen-Aids.

SUE ENTORF: G.A.A., Pep Club, Drill team, Band, Trojanaires, Chorus, Stampede Staff, Majorette (homecoming only), Spanish Club, Nike Stampede.

BRUCE ENOTT: Centerville High Sophomore Class President, Alternate member of the House of Representatives.

LAUREL EVANS (LORI): Homecoming Committee, Junior Float Committee, Pep Club, Ensembles (Concertones).

RON EVENSON: Band, District Music Festival, State Music Festival, "R" Club, Football Manager, Track Manager, Pep Band, Senior Class Float.

STEPHANIE EWELL: Iniwa, G.A.A., Stampede, Intramural Basketball, "Raisin in the Sun", Thespians, Rocky Mt. Drama Conference.

LEANN FINLAY: Cheerleading, G.A.A., Lyric Chorus, Ski Club, District Music Festival, Student Advisory Council, Senate, Russellog, Junior Prom, Modern Choir, Treble-Makers, District Music Festival, Student Body Vice President, Nike, Stampede, Homecoming Queen Candidate, Inter-club Council, Cabinet, Modern Music Masters.

GAI FISHER: Sophomore Class Secretary, Junior Class Representative, Yearbook staff, Make-up Editor for Newspaper, Nike, Ski Club, Buyer's Club, M.U.N.

LA RAE FLADSTOL: Pep Club, Junior Achievement.

DONNA FLEMING: Student Council, Pep Club, French Club, Intramural Basketball, Girls Chorus, Concert Choir.

LOUIS FOGT: Ski Club, Junior Prom Decorations, Stampede Staff, Girls' Football Team, Senior Class Homecoming Float.

SUE FOX: Pep Club, Art Club.

WARREN GARDNER: Band, District Music Festival, Football Manager, Ban Council "R" Club, Pep Band Chamber Winds.

NORMA GEARY: G.F.H.S. Usherettes, Russellettes.

DENNY GEMMELL: Ski Club, Projectionists Club, Ski Team, Russellog Staff Photographer, Stampede Staff Photographer, Darkroom Technician.

ROSEMARY GINNATY: Band, Chorus, National Forensic League, Distributive Education.

DON GUIGLARIS: French Club, A.F.S. Club, Ski Club Stampede, Rajahs.

MARLIES GLIEIVE: G.A.A., Chorus, German Club, Girls Football, Girls Volleyball.

PAT GOERGER: Chorus

GARY GOETTEL: Football, Orchestra, "Music Man," Pit Orchestra, Bowling, Senator, Key Club, Lettermens Club, Junior Prom, Vice Presidential Candidate, Boys State.

ROBERTA GREEN: Spanish Club, Yearbook, Heisey Award, Montana Girls' State, Honor Society, Spanish Club President, Inter-club Council.

BOBBIE GRISMER: Pep Club, DECA Club.

RON HALVARSON: Football, Wrestling, "R" Club.

CATHY HARBOWAY: Future Nurses Club- Secretary - Treasurer, Thespians.

BASIL HAVERFIELD: Wrestling, Football, Track, Ski Club, Deca Club, Member of House of Representatives.

SANDI HAYNES: G.A.A., Student Council, Heisey Award, "Showboat", Speech Team, Yearbook, Ski Club, Drama, French Club, Member of the House of Representatives, Liason Committee, "Raisin in the Sun", Nike.

SCOTT HENDRYX: Football, Track, Cross Country, "R" Club.

LANA HERRIG: Pep Club, Editor of Centralian News magazine, Advertising Manager of Centralian, Tri-Y Club, Art Club, Ski Club, Homecoming Decorating Chairman, Member of the House of Representative.

MIKE HIGGINS: Band, Speech, N.F.L., District Music Festival, Key Club, Pep Band, Student Traffic Court.

GINGER HOLSTI: G.A.A., Rodeo Club, Art Club, Junior Achievement.

JOANIE HUGG: German Club, G.A.A., Speech Team, Stampede, Russellog, Russellettes.

SHARON HURLEY: Pep Club.

JUDY JACKSON: Nike, Pep Club.

LYNN JEFFRIES: Pep Club, Future Teachers Club, G.A.A., Student Council, "Sophomore Swirl", Russellettes, Model U.N., Girls' State Alternate, German Club, A.F.S., Yearbook Staff.

JEFF JOHNSON, Manager of Crosscountry, Varsity Basketball, Russell Sophomore Squad, Action Party, "R" Club, Compendium, Party Co-chairman of React Party, Model U.N., President of Rajahs, "Hoofprints."

LIZ JOHNSON: Booster Club, Golf Team, Booster Ball Decorations, Round Up Day, Member of the House of Representatives, Princess for Junior Prom, Editor of Advertising Section of Russellog, Member of the Senate, Bill Clerk to Senate, Homecoming Queen, Intramural Girls Volleyball, Football, and Basketball.

DALE JONES: Key Club, Boys' State, Ski Club, Ski Team, Honor Society

ROGER JONES: J.B. Wrestling, React Party, Deca Club.

HELEN KALAFAT: Student Council, Ski Club, G.A.A., Nike, Member of the House of Representatives, Yearbook Staff, Junior Prom, Heisey Award, Girls' State Alternate, Senior Float, Buyers' Club, French Club, React Party Co-chairman.

DEANNA KAPPTIE: Band, Ski Club, G.A.A., District Music Festival, State Music Festival, N.F.L., Heisey Award, Girls' State, Orchestra, State Orchestra Festival, Pep Band, Orchestra Council, Yearbook, Secretary of the House of Representatives, Model U.N., Band-President, Orchestra Manager, Tri-M Band Council, Symphony, "Carousel."

KAREN KEENEY: G.A.A., Track, Pep Club, Chorus, Junior Class Play.

BEV KEITHCART: Deca Club.

DIANNE KELLER: Band, Brass Choir II, District Music Festival, Orchestra, Pep Band, Intramural Dramatic Interpretation, Regional Music Festival, Chamber Winds.

LINDA KEROUAC: Sodality, Stampede, Russellettes, Ski Club, Heisey Award, Russellog, Lethbridge Exchange Program, French Club, Interclub Council.

LINDA KIMMEL: Chorus.

SHARON KINSEY: Band, Pep Club, Junior Prom.

GARY KJELSRUD: Deca.

LINDA KNUDSON: Student Council, Russellettes, Deca.

DICK KOELZER: Anaconda Science Fair, District V Science Fair, State Science Fair, Junior Achievement.

HELEN KONSHUR: Future Homemakers of America, Russellettes, Junior Achievement, Deca.

DAVID KROSTAD: Chamber Band, Football, District Music Festival, Weightlifting, Symphonic Band, Dance Band, Pep Band, State Music Festival, "R" Club, Concert Band.

LUANA LACROIX: Tuesday High Bowling Team, Moonlight Bowling.

GRANT LAMPHERE: Football, Basketball, Student Council, "R" Club, Key Club, Boys' State, Intramural Football (City Champs), Intramural Volleyball.

SHIRLEY LANE: Pep Club, Library Assistant, Future Nurses Club.

ROBERT LARSON: Student Helper, Lighting Crew, Stage Crew, Housing, Debate, Chorus, Jets, Junior Engineering and Technical Society, Thespians, Rajahs.

VICKIE LEE: Roundup Day, NFL, Junior Prom, "Raisin in the Sun," Dramatics, Pep Club, Rocky Mountain Theatre Conference.

NEIL LEEPER: N.F.L., Key Club, Junior Prom Committee, Student Traffic Court, Deca Club (State President), Interschool Council.

SUSAN LEHRMAN: Orchestra, CMR High School String Quartet, Spanish Club, Interschool String Quartet.

GLORIA LEIGLAND: Deca Club.

ED LESTER Football, Rajahs.

KIRBY LEWIS: Junior Varsity Football, Roundup Day (Sophomore King), Varsity Track, Ski Club, "R" Club, Senior Boys Club, AMF inc., Intramural Football, Volleyball, Basketball, Softball.

J. ERIC LOGAN: "Diary of Anne Frank," N.F.L., Speech Team, Government Day, Sociology Boulder Trip, Rajahs.

RENY LONG: Pep Club, Red Cross Swimming.

LINDA LORDS: Thespians.

ED LOWELL: Madrid High School Spanish Club, Madrid Football Team.

BRIAN LUNDE: Wrestling.

ROB MANDVILLE: Track, Wrestling.

LINDA McCLAIN: Chorus, Glee Club, Pep Club, Girls Triple Trio, Concert Choir, Girls Sextet, Junior Prom, Intermural Touch Football, Volleyball, Basketball, Senior Float, Stampede Staff - Advertising Editor.

MARJORIE ANN McCLURE: Drill Team, Nike, French Club Secretary treasurer.

MARY McDONNELL: Curling Club, School Paper, GAA, Tennis Club, Bowling Team, Rodeo Club, Ski Club, Buyers' Club.

PAULETTE McKAY: Ski Club, Symposium Club, GAA, Student Council, Buyers' Club, "Diary of Anne Frank," Stampede Staff, Russellog Staff, House of Representatives, "Raisin in the Sun" - Production.

WADE McKAY: Cross Country, Varsity Wrestling, Track, Football, "R" Club, Weight Lifting.

LINDA McKERROW: Girls' Glee Club, District Music Festival, Girls Chorus, House of Representatives, Future Nurses Club.

JIM McWilliam: Football, Track, "R" Club.

JUNE MEREDITH: GAA, Drill Team, Color Guard.

JUDY MESSER: Girls' Glee Club, Mixed Chorus.

JERRY MIELKE: Track, Football, Lettermen's Club.

JACKIE MILLS: Pep Club, Drill Team, Art Club, Co-Chairman of Publicity for Junior Prom, Co-Chairman of decorations for Sadie Hawkins Dance, Nike Club.

RON MOLEN: Band, District Music Festival, Cross Country, Student Council, Band Council, Advisory Council, President of Junior Class, Orchestra, State Music Festival, Pep Band, Stage Band, All State Band, Band President, Candidate for Student Body President, Drum Major, Carousel, Interschool Council, Student Representative AFS, Honor Study Hall Committee.

LEO MOLER: Football, Track, Cross Country, Rajahs.

DAWN MORRISON: French Club, Variety Show, Honor Society.

SHARON MORRISON: Pep Club, Future Nurses Club, Russellog, "Diary of Anne Frank," Deca, Who Party Campaign, Pep Club.

TONY MORTON: Ski Club, Student Court, Intramural Sports, A.M.F. Inc.

GREG MUIR: Projectionist Club, Television Production, Russellog Staff Photographer, Stampede Staff Photographer, Darkroom Technician.

DENNIS MURPHY: Football, Wrestling, Art Club, Junior Achievement, Rajahs.

JUDY MYHRE: Pep Club, Future Nurses Club, GAA, Who Party.

SKIP NELSON: Student Council, Track, Key Club Treasurer, Football, Ski Club, Junior Prom, Russellog Staff, House of Representatives, Key Club President, Homecoming Co-Chairman, Deca, Senior Dinner Dance Committee, Cabinet, Interclub Council Vice President, King-Kold winter formal.

SUSIE NISBET: GAA, Usherettes, Ski Club, Russellettes, Junior Prom, Deca Treasurer.

PAT NORBY: Secretary-Treasurer German Club, Agora Club, Ski Club, Student Advisory Council, Honor Society Committee, Downtown Traffic Court, Literary Editor of Russellog, Heisy Award, Girls State Alternate, Junior Prom, Speech, NFL, National Honor Society, Forum Club, Russell Student Court, Lethbridge Exchange Program, Chairman of Electric City Tournament, Honor Study Hall Committee, Spirit, Founders and Government Day, Optimist Youth Appreciation Award.

CLIFFORD NOTTINGHAM: Wrestling, Football, Basketball manager, Track, "R" Club, Cross Country, Rajahs.

LINDA O'CONNELL: Pep Club, Future Homemakers of America, GAA, Costume, Make-up Committees for "Music Man," Buyers' Club, Art Club, Action Party, Deca, Who Party.

BERTHA OKSENHOLT,: Spanish Club, Amateur Hour.

G. ORHAM: GAA, Russellettes.

LAURA OSBORN: Contempory Art Club, King Kold Dance, Senior Art Studio 66, Homecoming Committee, "Raisin in the Sun" - Crew Chief, "Carousel," Christmas Choral Production.

DWAYNE OSLAND: Band, Orchestra, Sophomore Basketball, Varsity Baseball, Track, Golf, Key Club, Pep Club, Jau Sigma, Football manager, Varsity Basketball, Lettermen's Club, Solo at District Festival, Dance Band, "R" Club.

LARRY OTIS: Brass Quartet, Band, Football, Orchestra, Pep Band, Brass Choir, Chamber Winds.

BOB OUELLETTE: Varsity Basketball, Baseball, Sophomore Class Vice President, Lettermens Club, Volleyball, Intramural Basketball.

GEORGE OVERTURF: Student Council, Rajahs.

JIM OVIATT: Rajahs.

JIM OWENS: Spanish Club, Roundup Day, Key Club, Football, Junior Prom, Senior Float.

MARK PADDOCK: Rajahs.

ALAN PALVIC: Wrestling, Football.

ANITA PAMENTER: Chorus III, Usherettes, Russellog, National Honor Society, NFL, "Male Animal," Russellettes, Ski Club, District Music Festival, Girls' State Alternate, AFS-President, Thespians, French Club, Guthrie-a-go-go, "Raisin in the Sun," Lethbridge Exchange, Interclub Council, Rocky Mountain Theatre Conference.

BARB PARR: GAA, Homeroom Representative, Chorus, Intramural Football, Basketball, Russellettes, King Kold Dance, Junior Achievement.

KAREN PARSONS: Band, GAA, Kalispell Band Trip, Ski Club, District Music Festival, State Music Festival, Russellettes, Demolay Sweetheart, Billings Band Trip, Party Platform Committee.

MARCIA PAYNTER: Junior Achievement.

SHARON PEIFFER: French Club I, Y-Teens, Secretary - Treasurer French Club, Variety Show.

CLARAU PENWELL: Orchestra, German Club.

LINDA PERETTI: Future Nurses Club, Junior Prom, Nike, Pep Club.

GEORGIA PETERSON: Class Council Representative, Orchesis Modern Dance Club, Drill Team, Ski Club, Heisey Award, NFL, Girls' State Delegate, Cabinet, Student Body Secretary, NFL President, AFS Seeretary, Inter Club Council.

STAN PETERSON: Junior Achievement President.

TONNA PETERSON: Girls' Glee Club, Concert Choir, Art Club.

DAWN PETTIS: GAA, Pep Club, Deca Club.

GARY PICKETT: Chorus, Senior Float, React Party.

BONNIE POIL: GAA, Intramural Basketball, Touch Football.

LARRY POSEY: Football, FFA.

THOMAS PRIDDY: Industrial Arts Club.

TERRY PUCKETT: Russellog, Pep Club, Nike, Intramural Football, Volleyball.

SUE RADOVICH: Band, Pep Band, Music Award, Festival, Band Letter, Chamber Winds, Symphonettes, Chamber Orchestra, District Music Festival, J.V. Cheerleading, Interclub Council, Interschool Exchange, Honor Society, Russellog, M.U.N., Heisy Award, Tri-M Honor Society, N.F.L., Speech, Buyers' Club, Bobbie Brooks Representative.

KRIS RENOLDS: Student Council, Future Nurses, President, Secretary.

LINDA ROACH: Pep Club, Stampede Staff, House of Representatives.

DIANE ROBERTS: Morris High School, Morris Minnesota: G.A.A., Yearbook Staff, Girls' Glee Club, A Cappella Choir, Mixed Chorus, Ensemble.

MARJ ROBINSON: Dorian Choir, Pep Club, Literary Magazine, Russellog Staff, Russellog Editor, Concert Choir, Chordettes, Bel Canto, Honor Society, Modern Choir, Treble-Makers, Russell Ayers, Interschool Council, Modern Music Masters.

FRANK ROSBERG: J.V. Football, Wrestling, G.F.H.S. Lettermen's Club, "R" Club, Senate, Interclub Council, Senior Boys Club.

DEBBIE ROSS: Glasgow High School, Glasgow, Montana: F.H.A., Chorus, Art Club, Stampede Staff.

CAROL RUTTEN: Pep Club, G.A.A., Junior Prom, Art Club, Stampede staff, DECA, Deca State Convention.

LINDA RUTZ: Iniwa, District Music Festival, Pep Club, Dorian Choir, Dorian Octet, Round-up Day, Concert Choir, Russellog, District Music Festival, Junior Achievement, Chordettes.

BARB SABOL: Usherettes, Chorus, Russellettes.

DALE SANENBURG: Speech Team, Drama, Junior Achievement; Junior Prom, Senior Float, M.U.N., Rajahs, Stampede.

BONNIE SATHER: Delphian Choir, Girls' Sextet, "Music Man," Modern Choir, Bell Canto, Russell Ayres, Trebble-Makers, District and State Music Festival, Art Club, Spanish Club, Modern Music Masters Club, "Carousel."

TOM SCHMIDT: Bowling, House of Representatives, Deca, Senior Float.

RUTH SCHOBERG: Drill Team, Chorus.

JOYCE SCHOELKOPH: Lyric Chorus, "Music Man," Modern Choir, Talent Show, "Diary of Anne Frank", Thespians.

JUDY SEE: Drill Team.

TONI SIDENER: Russellog Staff, Intramural Football, Volleyball, Pep Club, Senior Float.

TERREE SKAGGS: I.F.C., NFL, Heisey Award, Honor Society, Junior Prom Committee, German Club, A.F.S., Nike.

CAROLYN SLUYS: Orchestra, "Music Man", Agora Club, District Music Festival, State Music Festival, String Ensemble, Orchestra Council, State Orchestra Festival, Girls' State Delegate, National Honor Society, Heisey Award, Yearbook Staff, NFL, Ski Club, Buyers' Club, Band and Pep Band, Yearbook Section Editor, Tri-M, French Club, String Quartet, Civic Symphony, "Carousel".

MARLAINE SMITH: Ski Club, GAA, Student Council, Aeolian Chorus, Demolay Sweetheart, "Diary of Anne Frank" - Ticket Committee, Buyers' Club, Russellog Staff, Concert Choir, Art Club, Bill Clerk for House of Representative, Stampede, "Raisin in the Sun" - painting crew, Nike Club.

SHARON SMITH: Russellettes, French Club.

WAYNE SMITH: Football, Wrestling, Track, "R" Club, Key Club, House of Representatives.

SUSAN SOHA: Deca.

GERRI SOLOMON: Band, District Music Festival, Senior Float, Sadie Hawkins Dance.

VIRGINIA SPARKS: Heisey Award, GAA, Model United Nations, Intramural Football, Volleyball, Basketball, Softball, Girls' Intramural City Champion, Girls Track, AFS, German Club, Gymnastics Club.

PAMELA SPIERING: Band, Pep Band, Future Homemakers of America, Tri-Y, GAA, Hockey Pep Band, Centralian Chorus, The Hoof Print, Nike.

CAROLYN STEINER: Pep Club, German Club, Drill Team, Junior Prom Committee, Heisey Award, National Honor

Society, Literary Staff for Russellog, Nike, AFS, Interclub Council Secretary, German Lab Assistant, Chairman Sadie Hawkins Day Dance.

JOYCE STEPHAN: GAA, Pep Club, Junior Prom, Nike, Deca.

JOHN STEPHANS: Deca, Intramural Football, Volleyball, AMF, Ski Club.

LAURIE STEWART: Girls' Glee Club, Christmas Oratorio, Music Festival, Concert, Librarian, Mixed Chorus.

DOUG STOBER: Band, Junior Achievement, Sound for "Raisin in the Sun".

SANDRA STOKES: Student Council, Y-Teens.

MARY STOUT: GAA, Ski Club, French Club, Spanish Club, Buyers' Club, Russellettes.

ART TADEWALDT: Football, Key Club, Basketball, "R" Club.

JOE TANNER: Manager of Football Team, Jr. Varsity Basketball, Fine Arts Club.

MARY TAYLOR: Ski Club board of directors, GGA, "Doctor in Spite of Himself", "Glass Menagerie", "Music Man", All School Assembly, Symposium, Russellog Editor, Stamped Staff, Buyers' Club, Spanish Club - Vice President, Impact, Nike Club, Who Party, NFL.

RICK TERRILL: Football, Basketball, Key Club, "R" Club, Senior Float.

RANDY THIEDE: Chorus.

GUAY TIPPETT: Ski Club, Russellog Staff, Stampede Staff, Junior Prom Princess, Buyers' Club, Spanish Club, Junior Prom Publicity Committee, Russellog Faculty and Administration Editor, House of Representatives, Thespian Pledge, Seventeen Representative, DAR Award Finalist, Senior Class Float.

GARY TRESCOTT: J.V. Basketball, Varsity Basketball, Cross-Country, Rajahs.

JAN TYLER: Pep Club, Ski Club, Art Club, Usherettes, GAA, "Music Man", Spanish Club, Russellettes, "Carousel", "Raisin in the Sun", "Guys and Dolls".

BILL VAUGHN: Stampede Staff, German Club, Senior Float

MARVIA VENETZ: Pep Club, GAA, Rodeo Club, Junior Achievement, Art Club, Nike Club.

JACKIE VESETH: Band, Orchestra, Pep Band, District Music Festival, State Music Festival, State Orchestra Festival, GAA, Thespians, Ski Club, French Club, Junior Prom, "Raisin in the Sun" - Program Committee, Booster Ball, All State Orchestra, Tri-M.

DON VODICKA: Football, Track, Weight Lifting, Stampede Staff, Coin Club, Junior Classical League, Gymnastics.

MARY WALKER: Girls' Glee Club, Concert Choir, Russellettes.

MIKE WALKER: Football, Track, Weight Lifting.

PAUL WALKER: Glacier High Track Team, German Club.

ADELE WARD: Oceanside High School, Oceanside California: A.F.S. California Scholarship Fed., Honor Roll Club, National Honor Society, M.U.N., "Male Animal" Crew, Heisey Award, Russellettes, German Club, Russellog.

BOB WEAR: Football, Track, Weightlifting, House of Representatives, "R" Club, Art Club, King Kold Decorations, Senate, "Raisin in the Sun" Crew.

SUSIE WEAVER: Radford High, Honolulu; Christmas Dance, Junior Aloha Assembly, F.H.A., Latin Banquet, Junior Prom, Lei Day Assembly, Junior Class Float and Newspaper.

SHIRLEY WEBB: Ogden Utah; Pep Club, Russellettes, Art Club, Ski Club.

SHARON WEEKS: A.F.S., German Club, Art Club, Forum Club, Russellettes, Russellog Staff, Spirit Party.

CHUCK WENZEK: Orchestra, State Music Festival, Key Club, Junior Prom, Art Club, Inter Club Council, Touch Football.

KATHLEEN WHITE: Art Club, G.A.A.

LAUREL WHITEHORN: Band, State Music Festival, Heisey Award, "Carousel", French Lab Assistant, French Newspaper.

RENNEE WHITEHOUSE: Lyric Chorus, Future Homemakers of America, DECA.

HARVEY WILKINS: Projectionist Club, French Club, Action Party, Rajahs, WHO Party.

DENISE WILLARD: G.A.A., Pep Club, Girls' Glee Club, Triple Trio, Ski Club, Buyers' Club, Junior Prom, Senior Float, Volleyball, D.E.C.A., Russellog, Basketball, Nike, REACT.

JUDY WILSON: Pep Club, G.A.A., House of Representatives, Spanish Club.

SANDI WISEMAN: Girls' Glee Club, Student Council, Art Club, Chorus, Senior Float.

AYLETTE WRIGHT: N.F.L., Thespians.

Chamber Winds, Drum Major, Orchestra, Brass Ensemble.

GREG YOUNG: Band, Brass Choir, District Music Festival, Pep Band, Stage Band, Great Falls Symphony Orchestra,

KATHY YOUNG: Girls' Glee Club, A.F.S., Iniwa, Girls' Chorus, Russellettes, G.A.A., Art Club, Russellog.

Aaby, Richard 30
Aafedt, Robert 180
Aafedt, Ronald 56,104,180
Aamold, Cheryl 156
Ackerman, Theodore 30,128
Adams, Gary 69,156
Adams, Pamela 57,62, 180,46,40
Adamsen, Karen 180
Albrecht, Bill 138
Alcorn, LaNae 156
Allen, Sandra 57,180
Allestad, Ole 138
Amestoy, Cheryl 180
Amweg, Paul 180
Andersen, James 69,180
Andersen, Loy Ann 180
Anderson, Daisy 30
Anderson, Debra 138
Anderson, Eunice 30,37
Anderson, Jack 138
Anderson, Michael 138
Anderson, Penny 64,66, 67,70,71,180
Anderson, Tim 57,104,138
Andrews, Lonnie 156
Andrus, Diana 69,181
Andrus, Stephen 104,156
Annala, Robert 57,104,156
Antonson, Shirley 60,156
Argall, Yvonne 181
Armstrong, Janice 138
Armstrong, John 30,99
Armstrong, William 138
Assini, Diana 156
Assini, Karen 58,181,63
Atchison, Leslie 138
Austin, Wayne 181
Aznoe, Richard 57,101,181
Achneier, Leonida 138
Babbitt, Bonnie 156
Baehler, Katherine 156
Bain, Alandra 57,181, 63,44,135
Bain, Marie 51,157
Bain, Randie 64,181
Baird, Thomas 138
Baker, Eugene 138
Baker, Jacquelyn 69,181
Baker, Patricia 138
Baker, Shawna 58,138
Bakhus, Marilyn 181
Bakhus, Michael 138
Baldwin, Pamela 60,138
Balhiser, Barbara 70, 71,181,51
Balhiser, Richard 60,138
Ballard, Hohn 156
Ballestad, Linda 138
Banach, Kenneth 138
Barber, Douglas 60,182
Bardwell, Beverly 138
Barkhofer, James 70,156
Barlow, Carol 156
Barlow, Leah Ann 156,63,44
Barlow, Susan 138,44
Barnes, Calvert 58,69,156,59
Barnes, Cheryl 58,182
Barnes, Robert 64,68,138
Barrett, Bruce 138
Barrett, Daniel 156
Barriere, Catherine 182
Bartlett, Rachael 156
Bass, Paul 156
Bass, Steve 138
Bassett, Genevieve 22
Bates, Linda 139
Bauch, Sheryl 156
Baumgart, Kathleen 62 70,96,97,98,100, 182
Baumgart, Janice 55 62,98,156
Bautista, Jack 139,128
Bawden, Boyd 30,33
Beach, Nancy 179
Beaudry, Darlene 62,182,63
Becker, Judy 69,139
Beckett, Danny 156
Bedker, Donald 25,128
Bedwell, Ronald 157
Belcher, Louis 58,182
Belhumeur, Janine 60, 70,71,157
Belhumeur, Kathleen 139
Bell, Janis 60,182
Bender, Gail 139
Bender, Sharon 157
Bennett, Billie 57, 61,182,112,45
Bennett, Eleanor 30
Bennett, Marianne 56, 57,89,98,182,50,49
Benson, Ralph 182
Berg, Jane 30
Berg, Marsha 44
Bergene, James 20,21,18,19
Berlien, Nancy 70,183
Bernard, Charlie 128
Berry, Jim 157
Besich, Carol 60,64,157
Best, Howard 157
Bierwagon, NoraLee 139
Billingham, Janis 60,139
Billings, Danny 183,45
Billings, John 139
Black, Stephanie 183
Blake, William 70,71,157
Bleek, Pamela 64,68,71,183
Blessum, Paulette 157
Blewett, Susan 62 64,66,67,139
Block, Jacob 23
Blount, Kerry 60,183
Bobbett, Leona 64,68,139
Boe, Roland 30
Bogden, Johnetta 139
Bogden, Mary 183
Bogner, Kathleen 139
Bogner, Theresa 183
Bonahoom, Betty 157,111
Bonahoom, Bonnie 60, 91,94,183,112,63,44
Bonner, Adele 58,183
Boomer, Gay 157
Bown, Linda 54,157
Boyer, Donna 157
Boysun, Gary 183
Braaten, Marilyn 70,139
Braden, Karen 64,157
Brady, Sandra 139
Brady, Susan 69,139
Branche, Linda 184
Branham, Sherrie 157
Bretz, Edward 139
Brewer, John 57,157
Briggs, Lee 70,71,88,157
Briggs, Michael 139,128
Bright, Larry 31
Brodock, Shelda 157
Brodston, Kenneth 139,134
Brohaugh, Robert 57,157
Brooks, LuJayno 139
Brooks, Paula 54,139
Brooks, Sherry 157
Brosten, Joel 70,139
Brown, James 139
Brown, Josephine 139
Brown, Randi 140
Brown, Robert 139,157
Brown, Vincent 69
Brugger, Becky 56, 64,68,70,184
Bryson, Timothy 157
Budeski, William 140
Buehler, Russel 64 68,104,184
Buley, Barbara 62,91,94,184
Buley, James 140
Burch, Stephen 157
Burckhard, Betty 60,158
Burckhard, Catherine 60, 157
Burckhard, Donald 140
Burditt, Darryl 56,61,184
Burditt, Karen 55,60 64,68,158
Burkstrand, LuAnn 140
Bush, Julia 140
Byers, Robert 140,158
Caddell, Christine 184
Cail, Timothy 158
Calkins, Bonnie 140
Calkins, Linda 158
Calloway, Sherri 57
Cameron, Hugh 184
Cantrell, Linda 158
Cantrell, Olivia 140
Carlson, Kenneth 140
Carlson, Patricia 69,140
Carlson, Paul 58,70,71
Carney, Donna 158
Carpenter, Daylene 184
Carpenter, Maureen 158
Carpenter, Michael 184,135
Carroll, James 104
Carroll, Melanie 58,184
Carter, Catherine 159
Carter, Linda 185
Carter, Patti Jo 140
Carter, Thomas 61,185
Carver, Vickie 140
Cascaden, Kathleen 64,159
Cascaden, Rion 140
Cash, Terry 56,95,104,185
Cassel, Larry 185
Cassell, LaRita 140
Cassity, Terry 55,185
Cecil, Mary 140
Cetto, Nicholas 31
Chapman, Nancy 31,62
Chappell, Kandy 159
Chase, Karen 140
Cherpeski, Susan 185
Chlarson, Jacque 159
Chouinard, Mary 60,159
Chrisman, Charles 185
Chrisman, Shelda 69,155
Christ, Katie 69,159
Christensen, Elizabeth 140
Christian, Linda 140
Christiansen, Shirley 31,32
Churchwell, Brenda 159
Clavadetscher, James 135
Cline, Lynda 60,61,64,159
Cline, Percy 185
Clouse, Karen 54,159,59
Cofer, Arden 159
Coldwater, Jolee 56, 185,59,49
Cole, Richard 31,71
Coleman, Denise 186
Coleman, Susan 58,186,59
Colley, Earlene 60,61,159
Collins, Walter 186
Conoley, Patrick 55,159,44
Conway, Robert 159,128
Cook, Linda 159
Cook, Ronald 186
Cook, Sandra 159
Cooley, Linda 61,159
Cooley, Marcia 61,140
Cordingley, Thomas 159
Cordingley, William 99 100,101,186,229,45 47,49
Cornish, Pamela 60, 69,140,44
Corrigan, Michael 159
Cory, Marcia 57,60,61,140
Cory, Nancy 57,60,61, 101,186,63,50
Cote, Leanne 186
Cotton, Donald 159
Couture, Linda 140
Cowan, George 58,61, 186,59,63,50
Cox, Connie 140
Cox, Donna 159
Cox, Jennie 140
Cramer, Don 31,114
Crawley, Patricia 159
Craven, John 56,64,68 71,100,186
Creal, Clarice 57,159
Crouch, Steven 186
Crossman, Cynthia 64,140
Cummings, Richard 159
Cunningham, Rita 187
Churchwell, Brenda 60
Curry, Linda 60,187,63,44
Curtis, Allen 140
Czifro, Mary 140
Dailey, Kathy 57,60,160
Dailey, Patrick 141
Danforth, Jeffrey 141,59
Danforth, Scott 55
Daniels, Theresa 141
Darden, Jon 56,57,104,160
Darrow, Barry 160,114,128
Davidson, Carol 69,141,111
Davis, Dennis 31,34,104,106
Davis, Jackie 60,141
Davis, Janet 160
Davis, Michael 187
Davis, Nancy 160
Dayton, Ann 160,44
Dean, Jane,31,38
Dean, Terrie 160
DeBord, Diana 57,160
Dector, Michael 61,187
Delmore, Linda 141
Denning, David 56,57, 100,187,46,122,123,124
Denning, Sharon 69,141
Dennis, Betty 160
Denny, Wayne 134
Dent, James 216
Dent, Virginia 60,141
Devine, Shaun 160
Devine, Timothy 56,57 100,104,187,114,135
Dewitt, Deborah 64,141
Dismore, Linda 54,58,59,160
Distad, Sharon 69,141
Dodge, Candace 57,59 187,44
Dodge, Samuel 70,71,141
Doles, Milton 104
Dolin, Sandy 141
Doran, Yvette 141,59
Dorr, Kathleen 60,160
Doyle, Cheryl 187
Doyle, Sherrie 54
Dougherty, William 141
Driskell, Kathleen 141
Droegemueller, David 141, 135
Dudra, Roger 57,160,132
Duerden, Verle 187,59
Duffey, William 141,44,135
Duncan, Julie 70,71,188
Duncan, Roger 61,216
Duncan, Sharon 60,61,141
Durst, Carolyn 160
Dusko, John 160
Dwyer, Colleen 57,61,188,63
Earley, Patricia 188
Eberl, Diana 141
Eberl, Gerald 188
Eck, Donna 188
Eckhart, Willard 160
Eddington, Scott 64,68,160
Edens, Eva 60,70,142
Ehnot, Nicholas 188
Eidel, Marcia 70,99,160,51
Eisenmenger, Donald 160
Eldridge, Peggy 142,59
Elliott, Patsy 188
Ellis, Judy 142
Eloff, Marianne 188
Emerson, Cheryl 60,160
Emmert, Celia 160
Emswiler, Linda 161,44
Enge, Roby 56,97,100,188, 45,50,114
Engel, Katherine 69,142
Engholm, Gayle 54,57,188
Engle, Sheryl 161
Engle, Vicki 142
Enochson, Richard 32
Enott, Bruce 189
Entorf, Susan 189
Erickson, Daniel 142
Erickson, Gary 142
Evans, Laurel 69,189
Evenson, Ronald 64,68,104, 189
Ewald, Mark 189
Ewell, Stephanie 189
Ezell, William 64,142
Fagenstrom, Brett 104,141
Faller, Michael 161
Farmer, Marjorie 26
Farrell, James 161
Farrill, Basil 142
Feiden, Barbara 60,69 142,44
Ferguson, Lynn 58,189
Ferron, Bruce 142
Ferst, Edward 142
Fertterer, Karen 161
Fertterer, Kenneth 142
Finlay, Leann 56,62 70,71,91,94,182,112, 63,44,47,50,49,134
Fish, Terry 161,113 112,45
Fisher, Gai 189,63
Fjeld, Douglas 189
Fladstol, LaRae 190
Flamand, Edward 142
Flamand, Eugene 142
Flanagan, Glenda 64,142
Fleming, Donna 54,69,190
Flynn, Jayne 60,161,113, 112,45
Fogt, Lois 190
Foley, Theresa 161
Ford, Billy 128
Foss, Rich 128
Fox, Susan 190
Fraher, Theresa 64,142,59
Franklin, Susan 61,161
Frasure, Gary 61,190
Frasure, Patricia 190
Frasure, Ralph 190
Frediani, Steven 161
Freel, Melody 162
Freitag, Deborah 142
Frey, Joleen 60,61,142
Frick, Bev 142
Friedrick, Jill 162
Frost, Ron 32
Furuli, Dianne 32,56

Gaethle, Linda 162
Gallagher, Michael 56 162,122,123,124
Gallik, Diane 64,142
Galloway, Sherry 162
Gardner, Frances 60,61,162
Gardner, Nancy 162
Gardner, Warren 64, 68,104,190
Garrison, Greg 162
Garrity, Stephen 56,104, 162,128
Gasparovich, Ernest 61,216
Gass, Karen 162
Geary, Norma 190
Gebhardt, Rita 61,142
Geib, David 163
Gemar, Dennis 163
Gemmel, Denny 190
Genereux, Carol 191
Gestring, Charles 32
Gibson, Claudia 163,59,44
Gibson, Linda 60,61,142
Gibson, Terry 163
Gies, Douglas 143
Gilchrist, Scott 163
Gilliland, Hubert 104,143
Ginnaty, Kathleen 163
Ginnaty, Rosemary 191
Gittens, Charlotte 143
Giuglaris, Daniel 54,55,61, 191,63
Glaeske, Gerald 163
Gliewe, Klaus 143
Gliewe, Marlies 54,60,191
Goerger, Patricia 69,191
Goettel, Gary 56,57,95, 100,104,191
Goetz, Mark 70,143
Golie, Linda 58,191
Golie, Richard 56,163,128
Gonser, Gerald 163
Goodman, Denise 62,64,143
Gordon, Dennis 56,163,128
Gordon, Ruth 143
Goulet, Alana 191
Goulet, Terry 143
Grabofsky, Bruce 143
Graham, Thea 27
Granbois, Calvin 143,128
Grant, Kathleen 163
Grasseschi, Deborah 143
Gratton, Dana 163
Graves, Stephen 163
Gray, Paul 163
Green, Charlotte 143
Green, Marlene 69,163
Green, Nancy 64,66,67, 100,163
Green, Roberta 62,191,50
Greene, Kathryn 64,143
Greene, Richard 191
Griffin, Patricia 192
Grimes, Gary 64,143
Grindeland, Donna 163
Grindeland, Gary 143
Grindeland, Myrna 61,163
Grismer, Barbara 192
Grover, Gary 192
Gruenhagen, Bonita 143
Grunwald, Susanne 163
Guccione, Dave 163,63
Gunderson, Merle 163
Gustovich, James 163
Haan, Kimeron 32
Haas, Carolee 164,59
Hacker, Mikellete 164
Hadford, Cheryl 143
Hagen, Cheryle 192
Hajek, Vicki 69,164
Hakek, Robert 164
Hall, Kathleen 61
Hall, Shirley 27
Hall, Stephanie 164
Halcro, Kenneth 192
Hallett, Jennifer 164
Halliwill, Sharon 32
Halseth, Pamela 61,164
Halvorson, Nancy Jo 143
Halvorson, Ronald 104,192, 122,124
Hamrell, Gary 56,104,192
Hamrell, Sharon 143
Hanenburg, Dale 61,192,63
Hanenburg, Forrest 143
Hannesson, Virginia 32
Hansen, David 143,45
Hanson, Charles 33
Hanson, Janice 64,71,164
Hanson, Sheryl 164
Harboway, Cathy 58,192,59
Harrington, Nancy 143
Harris, Mary 61,164
Harris, Sharon 55
Hartman, Daniel 64,68, 71,143
Harvey, Sidney 57, 104,164,46
Hassell, Michael 69
Hasting, Karen 54
Hatler, Ann 164
Haugen, Bradley 64, 68,71,143
Havens, Robert 64
Haverfield, Basil 192
Hay, Thomas 144
Hayes, Larry 144
Hayes, Margaret 60
Hayfield, Karen 64,144
Hayman, James 56,104
Haynes, Sandra 193
Hayworth, Marcia 144
Heine, Mike 164,45
Hendrickson, Ron 44
Hendryx, Scott 193,128
Hennessey, James 164
Heppner, Rhonda 164
Herrig, Lana 58,193,44
Herron, David 144
Hewitt, Glenna 164
Higgins, Karen 144
Higgins, Michael 64 68,193,51
Highwood, Richard 164,44
Hill, Dennis 193
Hill, Lenora 33,39,99
Hill, Louise 144
Hill, Keith 56,164,122, 123,124,128
Hille, Wanda 69,164
Hitchcock, Lana 193
Hockett, Carroll 164
Hoffman, Gary 64,68,71, 164,44
Hofland, Margie 165
Hogenson, Lowell 33
Hollett, Steve 144
Holme, Mary Jane 144
Holmes, Carol
Holst, Janet 165
Holst, Linda 165
Holsti, Ginger 58,193
Holtz, Monte 64,68,71,165
Holum, Violet 144
Hoppe, Dick 128
Hopper, Marianne 64,68,165
Horan, Stanley 64,68,144
Horn, Dorothy 144
Houck, Larry 33
Houtz, Warren 64,68,71,165
Hovland, Donald 21
Hovland, Peggy 57, 60,61,144
Hovland, James 56,104
Howard, Dan 144
Hubert, Robert 144
Hudson, Paul 33
Huff, Darrell 69,144
Hugg, Joan 57,193,63
Hunt, Richard 60,144
Hurley, Sharon 193
Huston, John 193
Huston, Russell 165
Irwin, Sheila 60,165
Isakson, Annita 144
Jackler, Mikellete 60
Jackson, Cathy 144
Jackson, Judy 61,194

Since 1906

Your **1 Stop**

All In One Building Center

Building Materials

Remodeling

U-Pour Concrete

Dutch Boy Paints

Free Delivery

Financing Available

SOUTH SIDE YARDS
219 - 5th St. So.
453- 5443

WEST SIDE YARD
426 Central Ave. W.
453 - 4369

15 Smart girls shopping at . . .

DALE Stapp FOR FASHIONS

the Pin Cushion
fabrics and draperies

313 Central Avenue
Phone 453-6575

STROBEL'S A-Z
RENTAL

3220 10th Ave. So.
Phone 453-4381
Great Falls, Mont.

"We rent most everything."

James, Robert 57,144, 46,114,135
Janetski, Peggy 60,144
Jarvey, Dorothy 144
Jauron, Raymond 194
Jeffries, Lynn 54,55,57,194
Jenson, Brenda 144
Johnson, Ardele 60,145
Johnson, Dale 33,36,60
Johnson, Elizabeth 90,194, 45,135
Johnson, Eric 165
Johnson, Jeffrey James 60, 69,166
Johnson, Jeffrey Lee 56,61 101,194,50
Johnson, Linda Marie 64,66, 67,166
Johnson, Linda Rae 145,135
Johnson, Linda 69,145
Johnson, Karla 145
Johnson, Kathleen 145
Johnson, Chris 165
Johnson, Nancy 69,166
Johnson, Rick 57
Johnston, Kay 166
Jones, Dale 56,57 100,194,132
Jones, Dennis 166,128
Jones, Lee 166,128
Jones, Roger 194
Jones, Terri 166
Jones, Thomas 145
Josephson, Steven 194
Juelf, Barbara 60,145
Jun, Ludvik 33
Justice, Gary 166
Juvick, Joann 69
Kakalecik, Judith 194
Kalafat, Helen 62,194
Kalafat, Katherine 60, 70,166
Kalafat, Max 145,45,128
Kalafat, Stephanie 54, 60,70,145
Kaller, Susan 145
Kapptie, Deanna 56, 64,68,71,100,195, 44
Kapptie, Sandra 60, 64,71,145
Karaba, Diana 166
Karst, Evelyn 166,63
Kays, Marsha 145
Keeney, Karen 195
Keith, Linda 145
Keithley, Alan 166,128
Keithcart, Beverly 195
Keller, Dennis 56,104,166, 122,123,124
Keller, Dianne 71,195
Kelley, Darlene 195
Kelly, Joyce 145
Kelly, Susan 64,68,71,166
Kenczka, Don 33
Kenison, Stephen 70,145
Kennedy, Kevin 145
Kerouac, Linda 54,57,101, 195,50
Kerouac, Steven 57,166
Kimmel, Linda 195
Kinsey, Sharon 64,68,195
Kinsey, Susan 166
Kirk, Janice 145
Kirkendoll, Deborah 69
Kirkendoll, John 166
Kjelsrud, Charles 166
Kjelsrud, Gary 195
Kjelsrud, Jack 145
Kjelsrud, Lois 24
Klibbe, Karrol 145,44
Knapp, Betty 195
Knight, Kathie 69,145,46, 111,135
Knight, Thomas 145,135
Knobf, Betty 26
Knobf, Kathryn 60,64,68, 145,134
Knudson, Linda 196
Knulf, Kurt 59
Koby, Candace 91, 94,196,113,112,45
Koelzer, Richard 196
Koenig, Derwood 34
Kohler, Nancy 39
Kojetin, Roger 166
Kolski, Mary 145
Konshur, Helen 57,196
Kottke, Warren 56, 104,114,135
Krakalia, Nicholas 196
Kramer, Terri 55,61,166
Kraus, Hal 166
Krogstad, David 56,64,68, 104,196
Kropp, Michael 196
Krueger, Joseph 56,104
Kruse, Erling 166
Kuenzel, Gary 56,104 167,128
Kuglin, Donald 145
Kuglin, John 167,114
Kuhr, Peggy 54,55,146
Kuntz, Thomas 146
Lacey, Valarie 167
La Croix, Luana 196
Lamb, Linda 196
Lamb, Tony 146
Lamphere, Grant 56,57,100, 104,105,196
Lamphere, Linda 61,146,50
Lane, Shirley 197
Lander, James 57,167
Landes, Daniel 146
Landsverk, Larry 57,167, 46,114
Larson, Janis 167
Larson, Louise 167
Larson, Robert 61
LaRue, Linda 146
LaRue, Ronald 167
Law, Laura 146
Law, William 146
Lawlor, Charles 167
Lawlor, Jack
Lazzaro, Thomas 167
Lee, Vicki 58,197,59
Leeper, Neil 98,197
Lehrman, Norma 146
Lehrman, Susan 70,97,197
Leigland, Gloria 197
Leitheiser, Rolland 146
Lester, Edgar 197
Lewis, Carol 167
Lewis, Kirby 56,95,197
Lilletwedt, Janice 60,61,168
Linabary, Don 64,146
Linafelter, Rickey 168
Lindgren, Richard 55,168
Lindley, Mary Jane 146
Locke, Renee 168
Lockwood, Michael 168
Loftus, Bruce 104,168
Loftus, Greg 135
Logan, Eric 61,197,59
Loney, Vicki 60,168
Long, Renate 197
Lord, John 168
Lords, Linda 58,197
Lots, Robert 198
Lots, Rosanne 146
Lovell, Chris 146,135
Lowell, Hugh 198
Lowell, Vaughn 146
Lucas, Nancy 198,44,135
Lucero, Margaret 34
Lull, Mari 61,168
Lund, Clyde 35,58
Lunde, Brian 216
Lunde, Gary 64,146
Luraas, Ken 146
Luther, Steven 55,146
Lutzenhiser, Robert 58,168
Lux, Shirley 146
Lynch, Mary 169
Maas, Verlie 146
MacDonald, Bruce 64, 68,71,169

The Banks of Great Falls

Central Bank of Montana
First National Bank
First Westside National Bank
Great Falls National Bank
Montana Bank
Eastern Bank of Montana

BOTTLED UNDER AUTHORITY OF THE COCA-COLA COMPANY BY

Great Falls Coca Cola Bottling Co.
625 Central Avenue West

Congratulations Graduate
from the

VIKING SHOP
1102 Central

"One of the Northwest's most fascinating gift shops."

Mac Donnell, Deborah 58, 169
MacDonnell, Robert 58
Mack, Carla 64,169
Madson, Darla 169,44
Madson, Janet 169
Maeder, Mike 169
Maffitt, Gayle 69,169
Mahon, Cindy 146
Malcott, Steve 104,169
Mandville, Robert 198
Manning, Robert 169
March, Ronald 146
Mares, Leah 169
Mares, Linda 69,146
Marsh, Diana 64,147
Martin, Alan 147,44
Martin, Ray 198
Martin, Steve 147
Marzolf, David 198
Matheson, Charles 147
Mathews, Jan 169
Mathison, Marlene 24
Matoon, Virginia 169
Mattingly, Michelle 147
Maus, John 169
McBee, Donna 169
McCann, Cynthia 169, 113,112,50
McCarthy, Jack 169
McCarthy, Nancy 147
McClain, Janet 169
McClain, Linda 198,63
McClure, Marjorie 54,198
McConnell, Wesley 146
McCrea, Linda 34
McCullough, Nancy 64, 66,67,71,169
McCurdy, John 62,169
McDonnell, Mary 198
McIntosh, Alfred 147,128
McIntosh, Larry 57,147
McKamey, Sheldon 147, 59,44
McKay, Paulette 60, 198,63,44
McKay, Wade 56, 104,199,122,124
McKay, Ward 147,122
McKay, Wayne 56,199,44
McKee, Sandra 57,60,61,147
McKerrow, Linda 199,59
McKinnon, Robert 31,34
McLeod, Janet 147
McLeod, Marilyn 199
McNelly, Kohler 169
McWilliams, James 56, 104,199
Medean, Terry 147
Meguire, Mary Ellen 169
Mellender, Amy 55,147
Melvin, William 147
Meredith, June 60,199
Merkliner, Linda 170
Meske, Kenneth 34
Messer, Judy 199
Messman, Terry 147
Mewes, Roland 34
Michelotti, Barry 170
Mielke, Gerald 56,199
Mill, Pat 60,61,147
Miller, Anna 147
Miller, Anna 147
Miller, James 34,64,68
Miller, Reid 34,104,128
Miller, Robert 35
Miller, T. C. 147
Mills, Jacolyn 58,199
Minor, Suzanne 58,170
Mitchell, Connie 60
Mitchell, Wendy 54,60,147
Moe, Curtis 64,68,71
Moeller, Mary 35
Molen, Ronald 64,68,71,96, 97,100,200,49
Moler, Katherine 170,59
Moler, Leo 61,200
Mollander, Dennis 35
Momchilovich, Barry 147
Montgomery, Linda 60,170
Moon, Liz 170
Moore, David 170
Moore, Douglas 148
Moore, George 104,148
Morris, Patricia 64, 68,71,170
Morrison, Bruce 55,170
Morrison, Janet 170
Morrison, Dawn 54,200
Morrison, Sharon 200
Morrison, Sylvia 170
Morse, Stanley 30,35
Morsette, Elayne 170
Morsette, Sylvia 148
Morton, Anthony 60,200
Moyer, Galen 35,38,56,104
Muir, Gregory 200
Murphy, Dennis 61,200
Murphy, Patt 60,148
Musselman, Betty 69,170
Musselman, Beverly 69,148
Myer, Spencer 148
Myers, Candy 59
Myers, Marjorie 55,170,59
Myers, Ruth 200
Myers, Shelly 148,59,44
Myhre, Judith 200
Myres, Karen 148
Nader, Deborah 60,61,148
Neal, Daniel 170
Nebel, Daniel 148
Neils, Beverly 170
Nelsen, Leslie 148
Nelson, Alan 35
Nelson, Barbara 170
Nelson, Bruce 148
Nelson, Clarice 170
Nelson, Connie 170
Nelson, Gregory 61,201,59, 63,45,46
Nelson, Michele 148,59
Nelson, James 61,201
Nelson, Neil 148
Nelson, Peggy 54,55,64,68, 98,170,45
Nelson, Skip 57,95,200,50
Nester, Sharon 170
Neugebauer, Laura 69,201
Newcomb, Peggy 148
Newman, Leanna 148
Newman, Rayla 148
Niemi, Katherine 36
Nisbet, James 170
Nisbet, Susan 201
Niswanger, Chris 148
Nordby, Patricia 95,96,101, 201
Nottingham, Clifford 56,61, 201,128
Nottingham, Marty 148
Nottingham, Viola 60,148
Novaco, Vicki 201
Novis, Nancy 171,111
Nugent, Kendall 148
Nulph, Kurt 148
Nunn, Michael 148
Nyberg, Dale 56,114
Nyberg, Gary 171
Nygard, Bonnie 60,171
Obstar, Nick 148
Ochsner, Virginia 70,149
O'Connell, Linda 201
Oeleis, Denise 171
O'Hare, Judy 61,149
Oksenholt, Bertha 201
Olson, Cheryl 60,64,66, 67,171
Oslon, Irene 36
Olson, Neal 54,55,56,70,171

BUYER'S CLUB — **FRONT ROW,** left to right, Pam Adams, Nancy Cory, and Guay Tippett, **SECOND ROW,** Pat Murphy, Virginia Dent, Judy O'Haire, Denise Willard, Mary Stout, and Marty Bain. **THIRD ROW,** Linda Johnson, Olivia Cantrell, Diane Turek, Sharon Duncan, Billie Bennett, Gai Fisher, and Carrie Putnam. **FOURTH ROW,** Jan Billingham, Bonnie Woodward, Jane Hildenbrand, Dana Gratton, Helen Kalafat, Linda McClain, and Pat Earley.

Buyers Club, sponsored by Mr. Harry Boetcher of the Petite Shoppe, is composed of all Great Falls high school girls interested in fashion marketing. Members meet weekly to discuss and preview teen lines in fashion. Two national fashion boards, Bobbie Brooks and **Seventeen** magazine, select representatives to serve as co-ordinators in the Great Falls area. Guay Tippett, pictured below was chosen to serve as **Seventeen** representative for the 1966-67 school year. (Not available for a picture was Susan Radovich, 1966-67 Bobbie Brooks representative.)

Buyers' Club officers, left, Pam Adams club president; right, Nancy Cory, club secretary

Guay Tippett, Seventeen Representative

Olson, Patsy 61,171
Olson, Richard 57,60,171, 132
Olson, Ryozo 171
Ondrasek, Donna 147
Ordahl, Donna 36
Ore, Juris 172
Orham, Eleanor 201
Orham, Gloria 60,202
Orrock, Shannon 69,149
Ortez, Steve 202
Osborn, Laura 202
Oslund, Dwayne 56,57,104, 202,135
Oslund, Jo Marie 62,64,172
Otis, Donald 149
Otis, Larry 68,71,202
Ouellette, Bob 202
Oviatt, James 61
Owens, James 202
Pacine, Glenn 172
Paddock, Mark 61,203
Padgett, Fern 36
Painter, Jerry 100,101, 59,63,50
Page, Russell 149,44
Palagi, Michelle 172
Paliga, Andrew 203
Palmer, Dennis 149
Palmer, Doug 36,56,114
Palvic, Alan 203
Pamenter, Anita 54, 55,56,57,58,62, 96,101,203,50
Pandis, Roland 56,105,203
Pankratz, Evelyn 203
Pankratz, George 149
Pappin, Michael 57,149,132
Pappin, Thomas 60,172,132
Paranteau, Donna 203
Parker, Karen 149
Parker, Lucille 28
Parr, Barbara 55,57,60, 203,50
Parsons, Karen 203
Partain, Constance 203
Patten, Douglas 149
Paul, Mark 172
Paulson, James 204,128
Paun, Paula 64,68,71,172
Payne, Janice 172
Pearce, Loretta 28
Pederson, Debra 149
Peiffer, Sharon 204
Peluso, Thomas 36
Penwell, Clara 70,204
Penwell, Frank 149,172
Penwell, Patricia 64,149,59
Peretti, Linda 61,204,50
Person, Jettie 149
Peters, Billie 149
Peters, Cynthia 57,62,173
Peters, Deborah 57,173
Peters, Linda 179,44
Petersen, Donald 22
Peterson, Cherie 69,149
Peterson, Dindy 57,149
Peterson, Darrel 173,128
Peterson, Donald 173,59
Peterson, Doug 115,114
Peterson, Gary 56,93,100, 104,105,204,115,114
Peterson, Georgia 55, 100,204,59,47,50
Peterson, Joyce 54,173
Peterson, Richard 36
Peterson, Stanley 204
Peterson, Tonna 204
Petrini, Gregory 204
Petronek, Edith (Cabarett) 70
Pettis, Dawn 205
Pfeiffer, Marcia 173
Phelps, Dwight 36
Phillippe, Gary 173
Pickett, Gary 205
Piekarz, Matt 173
Pierce, Victoire 37,54
Pike, James 100,205, 122,124
Pipinich, Kathleen 54,149
Pitcher, John 149
Pluhar, Thomas 68,149
Podobnik, Edmund 149
Poil, Bonnie 60,205
Polejewski, Michelle 57,149
Pomeroy, Rene 173
Poncelet, Gregory 104,173
Ponikvar, Linda 60,173
Porsborg, David 150
Posey, Larry 205
Preston, Dorothy 70,205
Preston, Lynn 57,173
Price, Darrell 150
Price, Shirley 150
Pribe, Stephen 55,173
Puckett, Sharon 173, 44,46,111
Puckett, Terry 205
Putnam, Carrie 64,173
Puzon, Connie 150
Quick, Priscilla 173,59
Radovich, Susan 56,62,64, 68,96,97,101,205
Rafferty, Roger 150
Raynor, Linda 150
Redding, Richard 205
Redding, Tom 128
Reed, Linad 54
Reeder, Richard 56,104
Reid, Linda 173,205
Reiman, Barbara 55,59
Reiman, Charles 37
Reimer, Margaret 206
Reinhardt, Pauline 57, 60,173
Remington, Kathy 61,150
Renning, Dennis 56, 104,173,114
Retan, Richard 206
Reynolds, James Henry 55, 150
Reynolds, James Scott 150
Reynolds, Kristin 206,59
Reynolds, Laurie 150
Reynolds, Virginia 150
Rhodes, Paul 206,63
Rice, Dianne 64,150
Rice, Kathy 37
Richards, Dennis 173
Richter, Dennis 150
Ridl, Connie 64,150
Rieger, Michael 206
Riggin, Robert 150
Rittenhouse, Deborah 60, 173
Roach, Linda 206
Roberts, Diana 69,206
Roberts, Jacqueline 150
Roberts, Lynn 57,69,150
Robinson, Kirk 173
Robinson, Marjorie 56, 62,69,71,206,50,49
Rodger, Lynn 56,62,69,71, 206
Rodgers, David 174
Rohrick, Tom 174
Rollins, Mary 174
Romanchuk, Patricia 150
Romig, Barbara 150
Rooney, Robert 206
Rosander, Benjamin 174
Rosander, Charles 150,174
Rosendahl, Kathy 59
Ross, Deborah 206,63
Ross, Howard, 37,104,122
Ross, Linda 69,150,111
Ross, Lloyd 55,70,174
Ross, Mark 55
Rossberg, Frank 56, 61,104,105, 207,45,122,124
Rothweiler, David 64,174
Rouns, Aleta 207
Rouns, Carson 70,71
Rowe, Danny 174
Rozzell, Audrey 150

Bill Cordingley shops for quality merchandise at Bloom s

Bloom's Store for Men
510 Central Avenue

Marlin's

3rd & Central Ave.
Dial 452-6201

Serving the Amateur, Graphic Arts, Professional, Industrail & Audio Visual Fields.

Representing All Major Companies—
Selling All Photographic Products.

CAMERAS-SUPPLIES-RENTALS
FAST PHOTO FINISHING

The Modern Way to HIGHER PAY

Speedwriting®
ABC SHORTHAND

Want a job that's never dull—yet will add an extra $1000 and MORE a year to your income? Let *Speedwriting* abc Shorthand quickly qualify you for the glamorous secretarial position of your choice. Taught *exclusively* by us in this area, *Speedwriting* is the modern shorthand that uses the familiar abc's, not strange symbols or complicated machines. It's EASY, NATURAL—preferred by top firms, 50% FASTER than Civil Service requirements! Write, phone or visit us TODAY for details.

Only *Speedwriting* Schools can offer these LIFETIME Alumni Privileges
FREE *transfer anytime* — **FREE** *Nationwide Employment Service* — **FREE** *Brush-up Training*
Anytime, at any one of the 475 *Speedwriting* Schools in the U.S. & Canada

Great Falls Commercial College
905 First Avenue North
Great Falls, Montana 59401
Phone: 761-6610

"Great Falls' Finest"

shoes for men, women and children

Carlson's

Village Shoes

Holiday Village Shopping Center

114 Central Avenue

THE STYLE SHOP
427 Central Avenue

SEARS ROEBUCK AND CO.
4th and Central

WITSOE'S TOYS AND HOBBIES
608 Central Avenue

SUTHERLAND JEWELRY
18 Fourth Street North

Suddenly You're A Senior

Leann

Penny

Candy

Doris Studio

6-3rd St. North
452-2202

SPENCER'S

405 Central Avenue

PINSKI BROTHERS INC.

1020 Central Avenue

ALLSPORTS SUPPLY CO.

516 Central Avenue

GREAT FALLS AUTO PARTS

506 Central Avenue West
1215-10th Avenue South

Ruff, Barbara 60,61,70,174
Ruff, Clayton 151
Ruff, Faye 61,174
Ruff, William 151
Rusch, Donna 151
Rust, Donald 207
Rustvold, Karin 57,151
Rustvold, Richard 207
Rutherford, Carl 207
Rutten, Carol 207
Rutten, Nancy 151
Rutz, Linda 207
Ryan, Maureen 58,174,50,59
Ryan, Sheila 174
Rybarczyk, Jerry 151
Rybarczyk, Robert 207
Sabo, Jeannie 64,174
Sabol, Barbara 57,98,207
Sackridge, Don 207
Sailor, Betty 37
Saksa, Carol 174
Sallin, Kathy 55,60,151
Sanford, Richard 38
Sapp, Dale 208
Sather, Bonnie 56,58,69, 71,208
Sather, Kathy 70,71,88,174
Saucier, Steven 104,174,135
Saunders, Gavin 151
Saunders, Patricia 61,174
Savage, Robert 151
Saxman, Anne 151
Scarbro, Barbara 57,64,174
Scarbro, Thomas 174
Schafer, Dale 104, 151,44,122
Schafer, Jim 128
Schilder, Lyn 63
Schile, Andrew 208
Schile, Jane 60,151,134
Schilling, Nancy 208
Schlosser, Jardene
Schmidt, Candyce 151
Schmidt, Thomas 174
Schneider, Marlene 57,151
Schoberg, Ruth 69,208
Schoberg, Shirley 61,174
Schoelkoph, Joyce 208
Schrupp, Lauren 61,174,63
Schuff, Eugene 174
Schuff, William 151
Schultz, Penny 208
Schultz, Richard 175
Schultz, Sue 175
Scuichetti, Dave 175,134
Scuichetti, Lucille 175
Sechena, John 56,57, 104,175,46
See, Michal 151
See, Judy 208
Seidl, Pamela 60,151
Selstad, Charlotte 57,175,44
Selzler, Ginnette 175
Sensted, Susan 151,44
Shamburger, Terry 54, 64,175
Shannon, Sharon 55,175
Shannon, Shirley 55,151
Sheasby, Danial 151
Sheppard, Gayle 175
Sherman, Susan 151,45
Short, Rodger 176
Sibert, Gary 176
Sidener, Stacy 151
Sidener, Toni 208
Silberling, Robert 151
Silmser, Susie 152
Skaer, Malinda 176
Skaggs, Joseph 152,128
Skaggs, Terree 54,96,209
Skeel, Hal 176
Skulrud, Matthew 64, 152,128
Sloan, William 176
Slough, Dan 134,128
Sluys, Carolyn 56,62,64,68, 70,100,209
Smestad, Sharon 152
Smith, Barbara 209
Smith, Charlene 176
Smith, Cheryl 57
Smith, Cynthia 54,55,176
Smith, Dana 55,176
Smith, Karen 152
Smith, Kent 32,38
Smith, Marlaine 60, 209,44,63
Smith, Myrtle 152
Smith, Roberta 176
Smith, Ronald 60
Smith, Russell 176, 122,123,124
Smith, Sharon 54,57,209
Smith, Sherry 176
Smith, Verna 209
Smith, Wayne 56,57,104, 105,209
Snider, Byron 176
Snodgrass, Sherri 58,176
Soha, Sandra 209
Soha, Susan 209
Solomon, Earlene 64,209,63
Solhelm, David 216
Sorenson, Susan 58,152
Sorlie, Shannon 61,210
Spakowsky, Mike 58,176
Spencer, Rosemarie 176
Spicer, Frances 176
Spivey, Maryann 176
Spivey, Susan 152
Spohn, Douglas 70,88
Spradlin, Roberta 152
Stack, Randall 61,210
Stamm, Rick 152
Stamper, Edward 210
Stanish, Charles 152,128
Stapp, Sally 176
Starling, Jan 58,176,59
Starr, David 176
Steele, Ray 38
Stefani, Darlene 54,57,60, 61,152,51
Stefanoff, John 25
Steinberg, Sandy 152
Steiner, Carolyn 54,55,56, 210,50
Steiner, Joseph 176
Stephan, Joyce 210
Stephans, Jean 38
Stephans, John 210
Stephens, Sherrie 177
Stevens, Pamela 177
Stevens, Roger 134
Stevens, Vicki 152
Stevenson, Dave 61,210
Stewart, Laurie 69,210
Stibal, Linda 211
Stobart, Robert 211
Stobart, Sherry 211
Stober, Douglas 211
Stolt, Kerry 177
Storms, Sharon 152
Stout, Mary 57,211
Strand, Kenneth 211,128
Strand, Wendy 56,64,68, 71,77
Strizich, Larry 152
Strizich, William 211
Surmi, Robert 152
Sutej, Kathy 54,61,152
Swanberg, William 64
Swanson, Dennis 177
Svennungsen, Donald 152
Svoboda, John 152
Swails, Connie 152
Swanson, Duane 58,152
Swartzenberger, Janice 177
Swigley, David 69,211
Swigley, Deborah 152

Shop with the "Third Generation" at . . .

McIntosh's
622 Central Avenue

"Clothes for Men and Young Men"

ARTIST PHOTOGRAPHER
DeMier Studio

"Photos Taken Anywhere Anytime"

Andy DeMier **2815-10th Ave. South**
Great Falls, Mont. **Phone 452-6300**

Your foremost fashion center since 1894
4th on Central Avenue
Phone 453-1421

Swor, Bonnie 38
Tabacco, Marcia 54,69,177
Tadewaldt, Arthur 56,57, 104,211
Tadewaldt, Charlene 54, 57,64,153
Takala, Larry 153,44
Taleff, Dick 70,71
Taleff, Ward 57,153
Talifson, Judy 211
Tanner, Joe 212
Taormina, Theresa 153
Tate, Roslyn 212
Tatarka, Cheryl 58,177
Taylor, Mary 212,59,51
Taylor, Michal 153
Taylor, Samuel 70, 71,153,177
Taylor, Tracy 212
Tebeau, Joseph 64,177,63
Tefft, Beverly 31,38
Tennison, Rory 69
Terrill, Richard 56,104,212
Thares, Linda 53
Thiede, Randall 212
Thiede, Vicki 69,153
Thompson, Alice 153
Thompson, Ann 27
Thompson, Peggy 216
Thornton, Robert 104
Threet, Julie 64,68,71,177
Thune, Gary 177
Thurston, Deborah 69,153
Thygensen, Donita 178
Tippett, Guay 58,62,98,212, 44,45
Tippett, Kathleen 55,153
Toogood, Jack 104,153,128
Toole, Michael 212
Tramelli, Barb 153
Tramelli, Gail 178
Treichelt, Christine 178
Trescott, Gary 61,212
Trescott, Lynn 153
Tripp, Daniel 212
Trotter, Patricia 178
Turek, Diane 60,153
Turner, James 178
Turner, Robert 178
Tyler, Jeanette 213
Ukrainetz, Kaye 153
Ukrainetz, Ronald 70,71,178
Ure, Diane 153
Ure, Douglas 58,68,71,178
Vaughan, Micki 153
Vaughn, Laura 60,153
Vaughn, William 213
Venetz, Edward 69,88
Venetz, Marvia 58,213
Veseth, Jackie 54,56,58, 64,68,213
Violet, Sharill 153
Vodicka, Donald 213,128
VonDerVor, Alan 213
VonDerVor, Joan 213
Vaukasin, Randall 213
Waag, David 64,178
Waetzig, Gary 153
Wagner, Michele 213
Wagner, Rory 178
Wahl, Harold 178
Wahl, Judith 153
Walbon, Sheryl 213
Walker, Cynthia 153
Walker, Kim 153
Walker, Mary 57,214
Walker, Michael 56,104,214
Walker, Paul 214
Wallace, Richard 214
Wallis, Jeff 154
Wandke, Gloria 64,154
Ward, Adele 54,55,56,57,214
Warden, Margaret 64,68,154
Watson, Michael 178
Watts, Katherin 27
Waymire, Floyd 154
Wear, Bob 56,104,105,214, 45,128
Webb, Shirley 57,58,214
Weber, Frederick 154,44
Weber, Nicholas 69,178
Webster, Diane 154
Webster, Kathy 178
Weeks, Sharon 57,214
Weissman, Sally 60,61,178
Wenzek, Charles 57,58,70, 101,214
Wenzel, Melody 178
Westfall, Luana 178
Westphal, Victor 154
Westrum, Rick 154
Whalen, Beth 154
Whalen, Glenalee 178
Wheeler, Kathleen 178,214
Wheeler, Pamela 179
White, Donald 179
White, Kathleen 58,60
White, Rocky 154
Whitehorn, Brian 154
Whitehorn, Laurel 64, 68,71,215
Whitehouse, Rennee 215
Whitmore, Donna 154
Wickkiser, John 38
Wilcox, Phyllis 26
Wiley, Sharon 179
Wilhelm, Joan 179
Wilkins, Harvey 61,215
Wilkinson, Paula 154
Willard, Denise 215
Williams, Karen 154
Williams, LaLani 154
Willits, Dennis 179
Wilson, Deborah 60,154
Wilson, Darrell 179
Wilson, Gary 215
Wilson, Henrietta 28
Wilson, Jim 179
Wilson, Judy 215
Wilson, Kenneth 179,135
Wilson, Myrtle 55,179,59
Winterrowd, Debra 154
Winterrowd, Shirley 154
Winters, Robert 39
Wiseman, Sandra 58,69,215
Witt, William 56,104,128
Wolfe, Pamela 60,61,179
Wolford, Suzanne 179
Wood, Donald 69,179
Wooden, Richard 24
Woods, Denise 70,71,179
Woods, Laura 55,69,154,134
Woodward, Bonnie 69,179
Worley, Michael 179
Wraalstad, Karen 69,88,154
Wright, Aylette 58,215,63
Yaw, Robert 39
Young, Alan 154
Young, Greg 64,68,71,215
Young, Kathleen Allyn 55, 57,215
Young, Kathleen Ann 69, 179
Young, Rebecca 179
Youngdale, Peggy 154
Yudysky, Leo 179
Zahara, William 154
Zander, Faye 60,154
Zbinden, Diana 61,155
Zbinden, Ron 179
Zimmerman, Bonny 179,59
Zinn, Kathine 155
Zorner, Randall 56,104
Zuidema, Melvin 155
Zygmond, James 179,44
Zygmond, Vicki 155

autographs

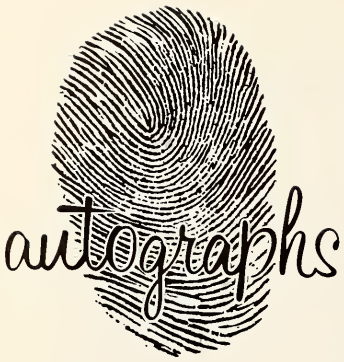
autographs

autographs

autographs

autographs

autographs

autographs

autographs

HIGH SCHOOL